County and City Should Act At Once On Quarto-Centennial.

COLORADO SPRINGS GAZETTE

Colorado Springs Will now Prepare to Celebrate the Quarto-Centennial

NO 7413 30TH YEAR. COLORADO SPRINGS, COLO., SUNDAY, MAY 19, 1901 TWENTY FOUR PAGES. PRICE FIVE CENTS.

THE STRIKE IS SETTLED

Wonderful Transformation in Conditions at Albany.

THREE YEARS' AGREEMENT

Settlement Was on a Basis of Concession on Both Sides---No Discrimination Against Strikers.

Albany N Y May 18—The great street railway strike lasting 12 days requiring the presence of 3 000 men on the national guard in the city cost the lives of two prominent men, put an end to a flourishing business and entailing an expense to the county of Albany of over $ 50 000 is amicably settled and if the agreement is kept there will be no trouble for three years at least

The call which succeeded the call for inoffensive citizens two days ago to aid the guardsmen was succeeded this afternoon and evening by enthusiasm when public bell towers and the newspapers proclaimed that the strike in the street railways of the city had been settled Flags half mast on public buildings horses and vehicles decorated with bunting and the rise of emblem citizens carrying small flags in their hands and enthusiastic youths and otherwise dignified citizens chasing after the cars marked some of the earlier scenes of the afternoon

The repair wagon left the traction company's barn with its old union crew and going along Pearl street received an ovation It was decorated with flags and escorted by a joyful crowd very different from the angry one that followed the cars the last time it ran Tonight several of the lines are running in this city and all of them in the other cities and by noon tomorrow all the lines will be running on schedule time with union men

The first information of the settlement of the strike came at an early hour this morning from Troy where it was announced that the Troy division of the Railway Employes union had decided to sign the agreement presented at last night's conference

Robert Fitzpatrick the president of the Amalgamated Association of Street Railway Employes of America and other officers of the union met in Albany and after they had signed the agreement the Traction company officers signed it and at 11 o'clock this morning it became binding From the face of the agreement it is evident that the striking men have won practically all they asked for in the conference and that the agreement is a fair one for both sides

The Troy men went back to work last night on a special extra car and it was agreed that no man should be discriminated against on account of the strike

The Troy men have agreed to run their cars for the present at the request of the mayor of Troy and the Troy Traction company has agreed to pay the wages they have earned since they quit work

The Albany men have agreed to run their cars for the present at the request of the mayor of Albany and the Traction company has agreed to pay the wages they have earned since they quit work

The agreement provides that there shall be no discrimination against the men who have taken the places of the strikers and that there shall be no discrimination against the strikers who have not committed violence

The Traction people obtain the concessions

First the men agree to strike and not to molest the cars shall not be reinstated that the regular hour of discharge any man without reference to the fact that he was one of the union men no prosecution to strike shall be entered upon until 48 hours have elapsed from the time of the notification that the strike is ordered but it shall not take effect until six days

The withdrawal of the guards was as expeditious as was their coming here When General Oliver was informed of the agreement order was issued to the Second and Ninth regiments to prepare to leave immediately and they had taken their details and broken camp before General Oliver received word from Sheriff McCreery that the troops were not needed any more

The Second regiment was ready to go at Troy by 4 o'clock and at 7 o'clock tonight the Ninth of New York, had also left the city

The Tenth Battalion was ordered to disperse about 6 o'clock and was also the third signal corps and the only armed force here is the Twenty third of Brooklyn which will leave tomorrow morning The men will be sent back to the cities where they came

The funerals of the two victims of the soldiers bullets will take place tomorrow afternoon

THE OHIO DELEGATION SPENT A GAY DAY

San Francisco May 18 Governor Nash of Ohio and his personal party including Miss Helen Deshler were with the president's party on the Slocum The steamer Resolute was chartered for the other Ohio visitors and for all members of congress present, including those of the Pacific coast. Congressman Dayton, of West Virginia was with the Ohio delegation United States Senator Perkins headed the California delegation The officers and committeemen of the Ohio society of California were also on the Resolute

Other boats in the line bore thousands of members of the Ohio society of California These boats were given choice positions along the bay to witness the launching and other exercises and especially to view the battleships cruisers and the endless line of craft in the bay The Ohio visitors and others were shown through the Hudson Iron works in the forenoon and in the afternoon they visited the government training school on Goat Island and other attractions They did not get back into the city until evening

The Ohio visitors at once assembled at the Palace hotel, adopted a series of resolutions of thanks and presented a loving cup worth several hundred dollars to the Ohio society of California in recognition of the courtesies extended the past two weeks The presentation speech was made by W F Burchill of Columbus and the response was by Gen ral Gleaves of the Ohio society of California

After Miss Deshler placed the loving cup on the table Governor Nash addressed the meeting and was followed by Vice President W H Jordan and Rev S D Hutsinpiller of the Ohio society of California and by Rev George W Collier of Delaware Ohio

An informal reception followed Governor Nash and party leave on their special train tomorrow morning and will spend the afternoon at Sacramento They stay one day at Salt Lake City and another at Denver on their return trip

THE GERMAN EYE IS ON THE UNITED STATES

Berlin May 18—The large amount of space and attention which the German press and public of every class have recently devoted to the United States and more particularly to the United States relation with German and Great Britain is remarkable A year ago it was mainly the agrarian press which systematically antagonized the United States as a rival of agrarian products and that influence but not the liberal and radical press are slowly becoming convinced that the United States is their keenest commercial and industrial rival This fact came out strongly during the reichstag debate last month and also in the diet. Naturally the conservative and agrarian press is urging by every available means

From various sources it is learned that the harmonious relations between the emperor and Conservatives have suffered severely through the last sessions of the diet and relaxing during which the canal bill was disrespectfully spurned His majesty is reputed to be especially wroth because the Conservatives failed to intelligently appreciate his pro British policy and the reasons therefor and instead joined in the rabid anti British cry

The correspondent of the Associated Press learns authoritatively that the questions regarding the method of the China settlement have not yet been agreed upon whether it shall consist of a signal loan under the joint guarantee of the powers whether each power shall guarantee its portion or whether there shall be no loan letting China pay off the indemnity in installments

Enlarges Plans for the Bachelors' Home

Col H P Lillibridge who has been intending for some time to erect on Pueblo avenue a handsome bachelor apartments building as announced in these columns some time ago has decided to enlarge his plans very materially and has procured additional ground for that purpose

The site upon which this attractive building is to be erected is 100 feet front on Platte avenue extending west on the north side of Cascade avenue and extending back on Cascade avenue 160 feet For the purpose for which the ground has been purchased there could not be a more beautiful located site in Colorado Springs

Plans for the building are being considered but are not yet drawn and it is likely to be several weeks before they are finally decided even how much of the ground he will cover with the building or just how much money he will expend in its erection It is understood on good authority however that the building will be in every way appropriate to the character of the city in which it is to be built and that there will be sufficient money expended in its erection to make it the equal of any building erected for the same purpose west of New York city

FIREMAN KILLED AT A ST. LOUIS FIRE

St. Louis May 18—While fighting a fire which threatened destruction to the five story brick building at 1101 to 1113 Olive street this afternoon Edward Green assistant fire engine foreman Company No 22 slipped from a line of hose upon which he was descending from the roof to a ladder and was dashed to death on the stone pavement 60 feet below He was witnessed by several thousand people who had gathered to watch the fire

Half a dozen firms occupied the building and they sustained a loss of $100 000 which is divided as follows Broadway Furniture and Carpet Co $50 000 Val Reis Music Co $15 000 Levenstein House Furnishing Co $15 000 on building, $10 000, other occupants, $10,000

THE LAUNCHING OF THE BATTLESHIP OHIO

President McKinley Was Able to Attend the Ceremonies and Made a Notable Address to the Employes of the Union Works ---Brilliant Naval Pageant.

San Francisco May 18—Fortunately Mrs McKinley's condition today permitted the president to attend the launching of the battleship Ohio from the works of the Union Iron Works To witness the launching of the ship named in honor of his native state was the chief objective of the president's long trip across the continent and was the event which had attracted to the Pacific coast the governors of the states the Ohio congressional delegation several United States senators and many other notable and distinguished people

Dramatic and picturesque as was the sight of 14 000 tons of steel sliding into the full breasted tide of San Francisco bay it was not so splendid and magnificent as the naval pageant which accompanied it It was a profoundly impressive as the greeting extended to the president by the 4 500 employes of the ship yard With the threat of a great strike impending the president's words to the workingmen today have an added significance with a reference to expansion and other national questions made his speech probably the last he will deliver on his present tour in every respect a notable one.

When the president left the sick room of his wife this morning every arrangement had been made to notify him of the instant of any change for the worse in her condition The physicians assured him there was no indication of a setback but at his request telegraphic connections were made at the wharf and ship yard and save for the time he was on the water he was not for a minute away from direct connection with the Scott residence

He was driven to the wharf in a closed carriage escorted by a squad of mounted police The cabinet and other distinguished guests were already aboard the transport tug Slocum which was to convey the party to the Union Iron Works two miles up the bay when he arrived The president's flag an eagle and shield on a blue field was flying from the main and the union jack at the bow as he stepped smilingly up the gangway to the accompaniment of the cheers of the thousands who blackened the neighboring pier heads.

A Triumphal Sail

Then began the sail over the shining waters of the bay It proved to be a triumphal journey the like of which has not been witnessed in this country since Admiral Dewey on his return from the Philippines sailed up the Hudson on the Olympia Every craft in the harbor was decked out in gayest attire and the city in the background was a perfect mound of waving flags The wharf on the sea front swarmed with people. Up near the ship yards the grim warships of the Pacific squadron were swinging at anchor with streams of signal flags extending fore and aft over the peaks from prow to taffrail

Off near Goat Island lay the transport Sheridan travel stained from her long journey across the Pacific. She had just arrived from the Philippines and still aboard were the Forty second and Forty sixth volunteer infantry which she had brought home The president saw her at once and requested that the course of the Slocum should be changed to allow him to pass near her As the Slocum approached the big transport there was a scene of almost frenzied enthusiasm aboard The soldiers all in their service uniforms rushed to the side and sent up cheer upon cheer at the sight of the president of the United States come to welcome them home The band on the after deck struck up the Star Spangled Banner The soldiers climbed the rails and ratlines and almost drowned the music with their shouts. They swung their hats and acted like madmen Several of them brought out their regimental flags and waved them frantically to and fro from the bridge The ensign at the stern was dipped again and again The president was plainly moved by the remarkable demonstration He stood on the lower deck uncovered bowing and smiling and waving his handkerchief until the sound of the shouting died away in the distance

Only the Beginning

This welcome of the soldiers was only the beginning As the Slocum drew near the line of steel clad thunderers of the deep with jackies lining the rails the marine guards drawn up aft and officers in full uniform on the bridge a puff of smoke burst, like a white pillow from the port quarter of the battleship Wisconsin Admiral Casey's flagship Boom' came the report. It was the first gun from the warships, the big savage battleship Iowa the long lean cruisers Philadelphia and Athens the little torpedo boat Farragut, and the revenue cutter McCulloch which was with Dewey at Manila, turned loose their secondary batteries as the Slocum steamed slowly by Opposite the McCulloch the president witnessed a smart exhibition of a jack tar's skill A flag at her peak fouled and in a twinkling a nimble sailor ran aloft and loosed it. Beyond the warships the little tug threaded her way through the holiday fleet of steamers yachts, tugs barges and every variety of water craft jammed about the front of the ship yard. Each was black with cheering people and there was hardly one of them which did not have a saluting gun of some sort to add its voice to the roar of welcome that greeted the president from the dense crowd of workmen gathered upon the pier

Ashore to the right was a stand covered with acres of people and beyond that a hill alive with them Up the pier and road aisle of white muslin ran through the workmen packed on either side Up this path arched over with flags and banners one of them bearing the inscription The Oregon has made her record watch the Ohio

The president and his party moved to a stand where the representative of the 4 500 employes of the Union Works in a great speech in which he asked a heartfelt blessing upon the head of the president and expressed tender sympathy for his suffering wife presented the president as a token of the esteem of the workmen with a gold plate engraved with a suitable inscription The president's response aroused much enthusiasm. He told his audience of his friendship for the workingmen during his entire public career and touched the hearts of the surging crowd before him as he spoke eloquently of the patriotic response which California had made during the Spanish war Many eyes were wet and more than one of the workmen made a surreptitious movement with his coat sleeve as if to brush away a tear When the president spoke of the contentment of the working class there was one discordant note. A big strapping fellow perched upon an adjacent scaffolding with his mind full of the threatened strike shouted How about next week? A hundred of his companions looked up and motioned to him to cease

The President's Speech

The president's speech in full was as follows

My fellow citizens I am I expressibly thankful to the Ruler of us all for His goodness and His mercies which have made it possible for me to be with you here today I have wanted to see the men of the Union Iron works I have known of their skill I have seen their genius displayed in their workmanship I have observed what your spokesman has so well said that suffering and hardships advantages of fuel indeed thousands of miles away from the raw material all go to make a ship you have yet preserved and triumphed and made as good ships as have ever sailed the seas (Great applause)

I am glad to be among these working men I have been glad to be in the city of San Francisco and while I have not been able to meet all her people I have been able to meet the hands of them I have heard their cheers for our country I have seen their smiling faces and I have observed that peace and contentment which has been everywhere manifest upon the faces of the people as we have taken our long journey from the Atlantic to the Pacific. (Applause) I met this morning one of the returning transports as we came to your works, carrying the Forty sixth and the Forty second Volunteers It did my heart good to welcome those brave defenders of our honor and of the flag back again to the Golden Gate (Applause)

My fellow citizens you have no idea how deeply I appreciate I have been in this past year and a half by the loyal patriotism of the people of San Francisco My mind and my heart have been here for it was here we organized the first expedition to the Philippine Islands It was here under command of General Merritt that that great army was assembled and started upon the ocean none of us knowing what might happen to them but all knowing that the national honor was safe in their keeping and I remember that the people of San Francisco gave them their blessing when they departed and then their benediction when they returned again. (Applause) As the head of the nation I want to thank the people of the coast for their noble work during the Spanish war (Applause) And I want to make special reference and acknowledgement for I may not have another opportunity to the gallant First California volunteers that was among the first in the field and almost the last to leave it and performed conspicuous and gallant service in the campaign in the Philippine Islands

No one can start a work equaled by the workmen of this great establishment without recalling the splendid work force by the ships you have builded and the priceless services to the country When Admiral Dewey was ordered to go to Manila and destroy the Spanish fleet or capture it, he made the Olympia which you builded his flagship and his command directed from that ship performed one of the most brilliant achievements in the annals of the American navy (Applause)

Nor can we forget for a moment that it was your skill and genius that made the Oregon (Applause and cheers for the Oregon) The days of anxious waiting will never be known when the Oregon started to join the fleet at Santiago Days and days we heard not one word from her But we had confidence in the stout ship you had builded and we had confidence in that gallant officer Captain Clark who commanded it (Applause) and I shall never forget the early morning when Captain Clark telegraphed from the Pinta Gorda "The Oregon is here and needs no repairs and is ready for action (Great applause) And she went and performed magnificent service for the country I want to thank you for the men of the Union Iron works for your assistance in the defense of our common country I want to thank you for having builded ships that have maintained the honor of the United States and added new glory to the navy of the United States I was sorry indeed not to have been at the unveiling of the monument the day before yesterday erected by a descendent of Pete Donahue who founded the Union Iron works and dedicated to the mechanics of San Francisco I should have liked to have been able to pay that honor to one who founded these great works works that have been so successfully carried on by Mr Scott and his associates and that have made the fame of the Union Iron works we love to (Applause) I don't want a ship in the American navy but this year to have my brother (laughter) I say that to you as a gentleman (laughter) I say it to you workmen who are asking to build for for I have a great deal of pride in the old state (Applause) I have a great deal of pride in the progress that I see as I go of my native state I am a thousand times more proud of the nation that is over all the states (great applause) supreme and my relations and prospects in the matter of good will and liberty to all mankind (Applause and three cheers for Ohio)

What we want is to build more ships We ought to have a good commercial line from here to the Philippines made in the Union Iron works (laughter) but by American workmen and manned by American sailors and carrying the American flag (Applause) There is nothing in this world that brings people so close together as commerce There is nothing in this world that so much promotes the universal brotherhood of man as commerce The nations are close together now The powers of the earth are tied together We have overcome distance We want a cable from here to the Philippines We want it an American cable that can not be cut by any other power in the world (Applause) They say trade follows the flag The telegraph must follow the flag

My fellow citizens we have great problems before us We have expanded Do you want to contract (Cries of no) It is not a question of whether we will acquire the Philippines or Porto Rico or Guam or Wake Island Hawaii or Tutuila We have acquired them they are ours The question is shall we give them up (Cries of no) They are ours not to subjugate but to emancipate not to rule in the spirit of might but to take to the distant people the principles of liberty of freedom of conscience of opportunity that are enjoyed by the people of the United States (Great applause) Our flag never goes anywhere except it carries blessing (Applause) Our flag never oppressed anybody but it has given freedom to every people over whom it has floated (Applause)

Now gentlemen I want to thank you for this cordial welcome I am glad again to meet the workingmen of my country All my public life has been devoted in effort to giving the working men the best opportunity the best chance for good wages and steady employment. (Great applause) When labor is well employed the country is safe and when employed the country is prosperous When labor is well employed there is content happiness and happiness is the times of the laboring men

Let us do our duty the great duty that confronts us let us do it walking humbly before God dealing justly and mercifully and always asking His favor and guidance

Let me say that I shall carry this beautiful souvenir of the employes of the Union Iron works with me and it shall abide with me so long as I live and I shall be passed along to those of my family that shall follow as one of the dearest things I ever received from my fellow countrymen (Enthusiastic applause)

The Launching

Then came the launching A platform had been built around the prow of the big iron monster which lay in the very slip in which the famous Oregon was built and from which President Harrison launched the monitor Monterey 18 years ago Gathered on the platform were the president and the members of his party Governor Nash of Ohio Miss Deshler his niece who was to christen the ship Miss Barber who was to act for Mrs McKinley and many uniformed officers of the army and navy Immediately at the right was a red coated band Below, workingmen were knocking away the last keel blocks until the great steel hull rested upon her cradle, and only a single beam set like a trigger and ready to fall aside at a blow held her in place Miss Barber and the president stood before the electric appliance which controlled the guillotine which was to sever the rope which would loose the weight that was to knock out this last beam Miss Barber with finger on the button was looking intently at the indicator

At 12 22 1-2 two and a half minutes before the tide was at its highest, the time set for its launching there suddenly shot into the face of the indicator Ready Miss Barber pressed the button The last block fell away At the same time Miss Deshler a young lady of 17 in a light gown with her hair braided down her back in school girl fashion let go of the bottle of champagne suspended at the side of the bow by a red white and blue ribbon and as it crashed against the sides she uttered the words I christen thee Ohio.

Perfect Success.

Released from its bonds, the heavy hulk of 14 000 tons of steel went ploughing through the thick grease of its cradle Slowly at first, then faster and faster she slid down the ways taking the flood majestically and piling up the water in great waves before The band crashed whistles blew and the multitude shouted No ship ever given to the American navy has taken her initial plunge into the sea under more favorable auspices or in the presence of a more distinguished company

The trip back to the city was almost a repetition of the journey to the yard There was the same wild demonstration from sea and shore But on the way back the Slocum passed in formal review before the warships The president, with Secretary of the Navy Long at his side stood at the wheel house during this parade. As each warship was passed the jackies made a bee hedge about the ship as they stood at the rails, shoulder to shoulder The marine guard aft presented arms, and the president got the four trumpet fourishes and drum ruffles to which he is entitled as commander in chief of the navy As the Slocum sailed by the Wisconsin which was flying the two-starred blue pennant of a rear admiral at the peak Admiral Casey and his staff like right statues stood on the bridge with their hands touching their caps at salute. It was a glorious spectacle and it was a poor American whose pulse did not beat higher at the sight of it

When the Slocum came alongside her wharf the president did not wait for the gangway to be run out. He stepped over the rail to the pier and almost ran to the carriage which was waiting for him The door slammed and he was off at a gallop for the bedside of his wife

The plate presented to President McKinley by the workmen is of burnished gold 5x8 inches in dimensions and surmounted by the eagle and shield of the American seal The shield in the center is of California gold bearing quartz and is flanked on either side by the American and California republic flags At one corner of the plate is the seal of California and at the other the seal of Ohio In the center is a platinum miniature of the battleship Ohio and with the inscription "To commemorate the launching of the United States battleship Ohio Presented to Hon William McKinley president of the United States by the employes of the Union Iron Works San Francisco Calif The decorations around the border of the plate are oak leaves in turn lined with California poppies

Immediately after the launching a petty ceremony was performed on the president's platform Miss Irving M Scott presented to Miss Helen Deshler the beautiful daughter of Ohio to christened the ship with a splendid souvenir of the memorable occasion in the shape of a tablet of black oak and primavera the wood used in the cabin of the Ohio This was inclosed in a handsome mahogany case On the tablet presented to Miss Deshler in the right hand corner was a portrait of President McKinley and in the left hand corner a portrait of Miss Helen Deshler In the center of the tablet was a painting of the battleship Ohio and surrounding the picture of the ship was a wreath of California poppies and buckeye leaves The tablet contained this inscription

United States Battleship Ohio launched at the Union Iron Works, christened by Miss Helen Deshler in the presence of Hon William McKinley President of the United States of America San Francisco Calif May 18 1901

A tablet of a similar work in ship and similarly engraved but having in the center a copy of the American eagle and the lone star on either side of the seals of the states of California and Ohio was inscribed to Mrs William McKinley who was to have pressed the electric button that launched the Ohio and which failed today in that function was taken by her niece Miss Mary Barber

RAILROAD MAN KILLED AT LIMON

Special to the Gazette

Denver May 18—F F Desmond a brakeman on the Union Pacific was mangled under the wheels of a freight train at Limon Colo last evening His father who lives at 1030 South Tenth street in this city was immediately notified and a special train was dispatched to bring the injured man to this city but he expired before he arrived Desmond slipped while trying to board the train and this was the cause of the accident

NORTHERN PACIFIC

Chicago May 18—The Record Herald tomorrow will say

Arrangements for control of the Northern Pacific have been effected and the former contending parties are awaiting the arrival of J P Morgan from Europe when the details of the arrangement will be submitted for his approval The fact that a settlement had been arrived at was made public today by John J Mitchell who represents some of the interests. It appears that the Morgan Hill contingent have agreed to give the Harriman people representing the Union Pacific, a representation upon the board of the Northern Pacific How many members of the board will be accorded the Harriman people is not definitely known but it is stated that they will have at least two As a result of the understanding the Burlington officials will stop any contemplated western extension of the Burlington system.

CUMBERLAND PRESBYTERIES

West Point, Miss. May 18—Today's session of the Cumberland Presbyterian general assembly was mostly occupied by a discussion of a motion made by Dr J D Steel of Birmingham Ala proposing that Miss Woosley the young woman who was enrolled as a ruling elder commissioner from Litchfield Ky presbytery be unseated on the ground that both the constitution and the action of previous assemblies forbade a woman to serve as a ruling elder

A constitutional amendment covering the case will be sent down to the presbyteries and it is believed that in the end the church will declare against the ordination of women in both the ministry and eldership The final vote was not reported today a motion to defer prevailing

MAY CLOSE INDEFINITELY

San Francisco May 18—It is reported here tonight on good authority that if the machinists persist in their demands for a nine hour day the Union and Risdon Iron works of this city will close down Monday for an indefinite period in anticipation of a strike.

MRS. M'KINLEY IS IMPROVING

Comfortable Day But a Slight Rise in Temperature at Night.

SECRETARY LONG'S RETURN

He Leaves San Francisco Today for Colorado Springs---President May Start Wednesday.

San Francisco May 18—At 8 o'clock tonight Mrs McKinley's physicians held a consultation after which the following bulletin was given out

Mrs McKinley's physicians report that she had a comfortable day but that there is a slight rise of temperature tonight

Secretary Cortelyou said that no further bulletins would be given out unless unfavorable symptoms should develop In the event that Mrs McKinley continues to improve the president and his party will start for Washington about the middle of next week.

Secretary Long will leave tomorrow for Colorado Springs where his daughter is lying ill

Drs Hirshberg and Gibbons left the Scott residence at 9 o'clock.

Should Mrs McKinley's condition continue favorable tomorrow the president will attend services at the Central M E church Rev D S Hutsinpiller the pastor of the church is an old Ohio friend of the president.

LAWSON SAYS HE WILL NOT GIVE UP THE SHIP

Boston May 18—Thomas W Lawson tonight gave out a statement in which he says that under no circumstances will he transfer his ownership of the Independence to any one else The statement says

Apparently the reason for the Independence no longer exists Apparently she cannot enter the trial races for the selection of a vessel to defend the America's cup nor can she if she is the best American vessel have the honor of defending the cup

It is not for me to criticise the position taken by the New York club nor have I any desire to do so I can only regret that the deed of gift of the America's cup or the constitution or the by laws or the rules regulations or customs of the New York Yacht club make it impossible for the Independence which I believe is as good a boat as ever left the Columbia or the Constitution to race

Mr Lawson says that he will endeavor to arrange races between the Independence and the cup racers after the great match has been decided

OFFICERS WITH REVOLVERS PREVENTED A LYNCHING

Connellsville Pa May 18—Five thousand Fayette county people surrounded the fragile little lockup in the town hall here tonight Behind the iron bars were William Fairfax and his wife Black Eli both colored who had just murdered William Moore assistant yardmaster in the Baltimore & Ohio yards. Early this evening when the streets were crowded with the Saturday night throngs William Moore and Baggagemaster Johnston of the Fairmont branch train were attacked by the negroes as they turned it to an alley from Main street going toward the rear entrance to the Hotel Haas Moore was struck with a brick on the head and fell forward Quick as a flash the negro Fairfax, leaned down over the prostrate victim jerked his watch from his pocket, took his money from his clothing and then took the unconscious body in his arms and hurled it over a stone wall, a distance of 30 feet Moore was not dead when he was hurled from the wall but the fall broke his neck and he died instantly

The murder was right in the heart of the city. When a crowd from Main street pressed upon the negroes they ran down the alley but the wife threw large stones and bricks held the crowd back until three policemen rushed in upon her and dragged her away to the lockup Later Fairfax was captured and lodged in jail

Within a few minutes the jail was surrounded by a mob of enraged citizens In the midst of them were Moore's three sons crying and adding to the excitement and bitterness of the crowd Then the mob formed for a determined assault upon the building Half a dozen officers blockaded the narrow aisle leading from the outer doors to the cells and though the mob battered in the doors shouting for the lives of the prisoners the officers stood firm A few minutes before 10 o'clock a few leaders of the mob succeeded in getting inside and opened fire with revolvers on the negroes through the bars The officers fired in the air and drove back the men with revolvers sudden by down the street came a crowd of men bearing a telephone pole which the crowd speedily took and using it as a battering ram began to knock down the walls of the building

By 10 30 o'clock the mob had used the battering ram so thoroughly that the outer walls broke through Exposed and showing plainly under the electric light within, stood the negroes the officers however declared their intention of shooting the first man who attempted to force and this succeeded in holding back the mob

Shortly after midnight William Moore son of the murdered man came from his house He mounted the steps in front of the lockup and said

For my mothers sake and for my own sake I ask the mob to disperse I do not want the negro dragged out and you should therefore not want him

Father Burns pastor of the Immaculate Conception church then spoke to the crowd and asked them to preserve the good name of the town as did Burgess Kurtz The crowd listened attentively and respectfully but renewed the efforts for the negroes as soon as the speakers had finished

At 1 40 this (Sunday) morning Sheriff McCormick of Fayette arrived here with a force of deputies and succeeded in getting the negroes on a special train which is now taking them to the jail at Uniontown

LORD ROSEBERY'S MOTHER

London May 18—Lady Catherine Lucy Wilhelmina, duchess of Cleveland mother of Lord Rosebery died today in Germany, where she had gone for her health

TIN CAN COMBINE

New York May 18—The Independent Tin Can Co which was incorporated some time ago under the laws of New Jersey with a capital stock of $1,000,000 has been absorbed by the American Can Co

$200,000 WORTH OF FREIGHT CARS

"Short Line's" New Equipment Arrives in Colorado Springs---200 Yellow Cars.

Freight equipment worth $200 000 for the new Short Line has just arrived in Colorado Springs Within the past ten days two freight cars of three classes have reached this city and some of the cars are already in use

The new equipment is the best that could be purchased There are 150 box cars 50 coal cars and 25 flats They were built by the American Car and Foundry company of St. Louis. Each car is equipped with M C B couplers Westinghouse air brakes and Sterling worth steel brake beams On the box cars are patented improved doors

Every one of the new cars is painted a bright yellow The lettering is black The freight trains will make a striking appearance as they wind their way through the mountains

The name of the company, the capacity of the following notice is printed on each car Special service To be loaded for points in the Cripple Creek district only It is intended to keep the cars on the new road

The first Short Line freight service was inaugurated the company has been using the cars of other roads On a few of these cars have been run From now on the yellow trains will be seen on the line every day As soon as the traffic warrants it additional equipment will be bought.

Veterans to Talk to School Children

The memorial committee of the G A R has inaugurated a very commendable practice for Memorial day with a view to perpetuating a patriotic veneration for the heroes of the civil war Veterans are man. High school

Comrade Robert Waugh, Washington school

Comrade D W Robbins, Miller school.

Comrade J R. Wadsworth, Lincoln school.

Comrade A E. Vest Steele school

Comrade A. B. Hobrook Columbia school

Comrade H A Watson Bristol school.

Comrade D T Rouk, Roswell school

Comrades Otis Rerick Ivywild school.

D C. Work Post Comm.

to visit the schools of this city

Department Commander E. L. Barrman High school

Comrade Robert Kerr Garfield school

Comrade Geo. H B. Hall Lowell school

Comrade Robert Waugh, Washington school

Comrade D W Robbins, Miller school.

Comrade J R. Wadsworth, Lincoln school.

Comrade A E. Vest Steele school

Comrade A. B. Hobrook Columbia school

Comrade H A Watson Bristol school.

Comrade D T Rouk, Roswell school

Comrades Otis Rerick Ivywild school.

D C. Work Post Comm.

SPORTING NEWS AND NOTES

LOCAL AND GENERAL

SCHAEFER'S FANS WERE FEATURE

The Third Baseman Struck Out Three Times Yesterday

WHITRIDGE WAS VERY WILD

Minneapolis Got Nine Presents and Eleven Hits---Millers Did Great Base Running

HOW THEY STAND

Clubs—	Won	Lost	Pct
Kansas City	11	4	733
St Paul	9	6	600
St Joseph	8	6	571
Minneapolis	8	8	1
Colorado Springs	6	8	429
Omaha	6		429
Des Moines	4	10	286

Special to the Gazette

Minneapolis May 18—Whitridge was wild this afternoon and when he got the ball over the plate the Millers had no trouble hitting Wadsworth pitched a good game for Minneapolis and the players had the game from the start In all one inning the third did Wadsworth get up in his work and the Millers checked up three of their four runs Whitridge started the game by passing Beldon the first man up and before the trouble ended nine men reached the initial sack without any apparent effort on their part In the third with the bases full he threw wide ones and increased the Millers lead Schaefer's poor work with the stick was the feature of the Colorado play the German fanning three times in the four times up Yesterday the Millers acted like amateurs on the bases but this afternoon their running was the feature of the game The score

MINNEAPOLIS

	AB	R	1B	PO	A	E
Belden lf	3	[illegible]	1	4	0	0
Moreheadcf	4	0		0	0	0
Cooleyrf	3	2	0	1	0	0
Bassettss	3	1	[illegible]	3	1	0
Tannehill 1b	5	1	3	[illegible]	0	0
Cockman 2b	4	0	2	5	2	0
Jackson lf	4	1	1	1	[illegible]	0
Wheelock c		0	0	6	1	1
Wadsworth p	4	1	0	0	3	0
Totals	35	8	11	[illegible]	9	1

COLORADO SPRINGS

	AB	R	1B	PO	A	E
Shaefer cf	4	1	1	[illegible]	0	0
Holmes rf	3	0	0	1	0	0
Dungan c	4	0	1	8		0
Hemphill lf	4	0	0	1	0	0
Lawrence 1b	3	0	0	8	0	0
O'Connell 2b	4	0	0	0	0	1
Schaefer 3b	4	0	0	[illegible]	1	0
Hogsweth ss	[illegible]	0	1	[illegible]		0
Whitridge p	3	1	1	0	2	0
Totals	31	2	4	[illegible]	13	1

Score by innings

Minneapolis	1 0 2 0 0 3 0 0 0—8
Colorado Springs	0 0 0 0 0 0 0 0 0—0

Summary

Earned runs Minneapolis 3 Colorado Springs 1 three base hit Cockman two base hits Tannehill bases on balls off Whitridge 5 off Wadsworth 1 struck out by Whitridge Tannehill 1 Wadsworth 4 by Wadsworth O'Connell Hit by Law Schaefer 3 wild pitch Whitridge stolen bases Cockman 2 Breshears 2 Congalton Tannehill King sacrifice hit Belden left on bases Minneapolis 3 Colorado Springs 5 Umpire Brennan Attendance 2,000 Time of game one hour and fifty minutes

TODAY'S GAMES

Colorado Springs at Minneapolis
Denver at St Paul
Kansas City at Des Moines
St Joseph at Omaha

ST JOE SHUT OUT

Omaha May 18—The four hits St Joe got in the game were scattered and they were shut out Coons pitching was the feature Score

										R	H	E
Omaha	1	1	1	0	1	1	1	0	0	6	13	3
St Joseph	0	0	0	0	0	0	0	0	0	0	4	1

Batteries—Coons and Gonding Wiggs and Donahue and Doe

DENVER LOST AGAIN

St Paul May 18—Singles by Ryan and Brain and a triple by Werrick in the fourth inning gave St Paul the second game of the series with Denver Attendance 2,000 Score

									R	H	E
St Paul	0	0	0	2	0	0	0	0	2	8	2
Denver	0	0	0	0	0	1	0	0	1	3	1

Batteries Thomas and Wilson Meredith and Jack Sullivan

THE BLUES WON

Des Moines May 18—Kansas City won today's game the feature of which was hard hitting and loose fielding Attendance 1,200 Score

										R	H	E
Des Moines	0	0	1	2	1	1	4	0	0	10	14	4
Kansas City	2	0	0	0	0	5	0	1	0	10	9	7

Batteries—Morrison and Tilery Rettger and Messitt.

AMERICAN LEAGUE

WINS ONE AGAIN

Cleveland May 18 After losing seven straight games Cleveland defeated Detroit today Attendance 3,250 Score

										R	H	E
Cleveland	1	0	0	5	0	1	0	0	4	11	14	3
Detroit	1	0	0	1	0	0	1	0	0	3	11	3

Batteries—Scott and Wood Miller and McAlister

STILL WORK

Washington May 18—Inability to day won the first game from Washington by superior batting and Plank's clever work in the box Attendance 2,853 Score

										R	H	E
Philadelphia	2	4	0	0	1	2	1	0	1	11	14	4
Washington	0	0	1	0	0	4	1	0	0	6	6	6

Batteries Plank and Murphy Gear and Clark.

THREE STRAIGHT

Chicago May 18—Chicago won the third straight game from Milwaukee today Isbell's batting being the feature Attendance 4,000 Score

										R	H	E
Chicago	1	0	2	0	1	0	1	0	0	5	6	4
Milwaukee	0	0	1	0	0	1	0	1	0	3	4	3

Batteries—Katoll and Sugden Hawes and Leahy

—NATIONAL LEAGUE—

QUAKER WON

Philadelphia May 18—Chicago was shut out today by Philadelphia in a well played game in spite of a large Attendance 4,000 Score

										R	H	E
Chicago	0	0	0	0	0	0	0	0	0	0	5	3
Philadelphia	0	0	0	3	0	0	1	0	1	4	8	2

Batteries—Menefee and Kling Dexter Duggey and Mulvey and

The finest line of bicycles in the city are to be seen at The Waverley Cycle Co's store Five standard makes $40 to $50

ANOTHER RANGE TO BE PUT IN

The Colorado City Gun club has consolidated with the Colorado Springs Amateur Gun club and a range will be constructed north of Colorado City near the brick yards The Colorado City Gun club attended a meeting of the Colorado Springs club held in this city Thursday night and effected the consolidation A committee consisting of residents of both cities was appointed to purchase traps clay pigeons etc for the club and it is expected that the shooting range will be ready for battle events The Colorado City Gun club has about 10 members and is in a flourishing condition but it was the gift that the best results could be obtained by consolidating the two clubs

Don't buy a chairless without seeing the Pierce cushion frame if you want the best. The Waverley Cycle Co

SHELDON MADE A REMARKABLE SCORE

L C Sheldon surprised the crack shots of the Colorado Springs Gun club Wednesday by shooting making almost a clean score in the shoot for the Strang trophy Mr Sheldon is a new man at the traps as compared to the old timers who were pitted against him and he made the cleanest record of them all getting 49 out of the 50 targets

The shoot took place under fairly favorable conditions There was a slight wind but it did not interfere much with the work Following were the scores made

					Net	Hdcp	Cross
Garrett	18	19	0	37	0		45
Sheldon	1	18	10	43	1		44
Lawton	19	19	10	48	1		49
Sheldon	20	0	9	49	[illegible]		54
Strang	1	15	4	34	5		47

MICHIGAN TRACK TEAM

Ann Arbor Mich May 18—Michigan won the dual track meet with Chicago Legents field the score being 73 to 13 to 25-3

MAY 30

DECORATION DAY EVENTS AT GUN CLUB

Valuable Prizes to Be Shot For—Shemwell Trophy Shoot Begins

The local shots are putting forth every exertion to make the big shoot on Decoration day a success The committee on prizes has been busy work and has secured some valuable trophies to be shot for The gun club has contributed $100 to the sweepstakes for the day Prizes will be offered for the five high averages of the shoot and to the one who makes the highest average a big silver cup has been offered by the Perkins Crockery Co Other suitable prizes will be given the other four

The shoot for the Shemwell trophy will be one of the big features This trophy was announced in the Gazette last Sunday has been offered by Mr W W Shemwell of this city for competition after the manner of the Spaulding medal It is a handsome silver cup holding for competition for the year but is to be won by the winner gets the money as well as the cup The holder of this cup is to be open for challenges at all times

Another feature of the shoot will be a contest for the individual state championship between Berry the Pueblo champion and Hedgood both Denver men

The Strang trophy shoot will also be held on the same day making a program full of interest to all and giving all contestants a chance

Owing to the fact that Daniels of Denver who holds the Spaulding medal will be in St Louis on that day attending a shoot there the shoot for the Spaulding medal which was to have taken place between Mr Garrett and Mr Daniels will not be held

TRI-CITY AMATEUR LEAGUE

There are only five teams in the Tri City Amateur league now The Last Slide team which succeeded the High school team has given up the race It has lost half a dozen games and has not more and seems that its chances are not even as good as the Millionaires chances for the Western league pennant This left an odd team yesterday the North End having no one to play with The other teams had their games yesterday morning and the results are as follows

West Side	1
Colorado City	3
South End	11
Manitou Juniors	8

The result in Manitou yesterday made a change in the standing of the teams Manitou had hitherto a fine record of 1000 Yesterday's defeat of the juniors leaves Manitou the West Side and the South End tied for first place

THE TIGERS WERE VERY VORACIOUS

They Chewed Up the Denver University Boys

POOR WORK BY VISITORS

The Error Column Almost Four Times as Large as the Run Column

Colorado college won the game from Denver university and the score would indicate that the Tigers were hungry There has been great anxiety as to how the score yesterday 37 to 6 did not tell the story of the contest but there was no contest yesterday again and the score gives a very good account of the fight

Denver university is weakness at the bat in the field and in the box The team from the north has only one strong feature and that is its catcher Daniels played a pretty game throughout and if there had been none Daniels to bend the Tigers in their den the Tigers would still be hungry But there was only one and so the Tigers got a feast

Smith who tried to pitch for Denver was as big a lobster in the box as his red suit indicated The Denver outfield was composed of three more lobsters Occasionally the lobsters would get their claws on to the ball and hang to it but these occasions were so seldom that they were forgotten in between times At first second third and especially short, there were other lobsters All the Tigers had to do was to hit the ball anywhere and they were sure to get on the base When they tried to steal second they were in no danger of getting put out, for it was only by accident that True (who belied his name) hung onto one of Daniels's throws If there had been a good second baseman there Daniels would have cut many off

The Tigers have no reason to be proud of the game Talk did not shine particularly as a pitcher Moseley went in in the seventh inning and had a fairly easy time of it but Denver was very hard on him

Errors were almost as frequent as the runs Denver made 12 of them and some were so ridiculously funny that the grandstand and bleachers had a good time Such a game as yesterday's tends to demoralize the winning team The errors the Tigers made are excusable as they could not be expected to be on their mettle Packard and Walker did a nice second base act in the ninth Packard tried to locate third base but threw nearly over Walker's head in left field. Walker returned the ball to the home plate to catch the man but it was too slow Then Packard tried another throw to catch a man at third and the same thing happened Denver scored three men on the play

It was a case of hare and hounds The college boys are good sprinters and succeeded in making big runs on errors in one or two instances It was good practice in running bases but that was all One base on a hit and three more on the error There was a crowd of about 500 out and most of them enjoyed themselves hugely

Following is a summary of the official detailed score

Score by innings

										R	H	E
Colorado College	9	0	1	1	8	2	0	3	—	37	27	[illegible]
Denver University	1	0	1	0	0	1	0	3	—	6	7	22

Summary

Earned runs Colorado College 7 stolen bases Packard Cox 3 Mead 4 Hoyne 2 Johnson 3 Stephenson two base hits Holt Hoyne Waller Petticord three base hits Holt Talk home run Packard hit by pitched ball by Smith 1 by Talk 1 struck out by Talk 1 by McReed 5 bases on errors Colorado College 7 Denver University 5 bases on balls off Talk 1 off McReed 3 off Smith 3 wild pitch Smith 1 passed ball Packard Daniels Umpire McCarthy Time of game one hour and fifty minutes

HOW THEY STAND

	Played	Won	Lost	Pct
Golden	6	5	1	833
Colorado College	5	4	1	800
Boulder	7	3	4	428
Ft. Collins	4	2	2	500
Greeley	3	1	2	333
Denver U	4	0	4	000

BOULDER LOST AGAIN

Special to the Gazette

Boulder May 18—The University of Colorado baseball team today suffered its second defeat at the hands of the strong aggregation from the School of Mines at Golden The varsity was not in it at any stage of the game Golden excelled in the box and at the bat The score was 17 to 3

Eastern Colleges

At Lawrence Kans—Ottawa university 5 Kansas university 5

At Princeton—Princeton 7 Georgetown 6

At Philadelphia Harvard 10 Pennsylvania 2.

At Ithaca—Cornell 17 Michigan 3

If you want the best bicycle you must go to the Waverley Cycle Co

The views for which Count Tolstoy was recently excommunicated by the Holy Synod find very forcible and complete expression in an article entitled "The Root of Evil" which the great Russian thinker contributes to the April number of the North American Review The condition which Count Tolstoy considers as the evil is the present constitution of human society in which those who labor and produce spend their existence in comparative poverty and often in squalid misery while the idlers live on the fruits of the work and live not infrequently in extravagant luxury In seeking for an explanation of this anomalous and inequitable arrangement one comes first upon the fact that the many have been robbed by the few of the land which was intended to yield sustenance to all and that the instruments of labor are in possession of the wealthy— [illegible] work But that state of things could not last we feel that the few who benefit by it have organized force in the shape of an army for the purpose of maintaining it Force could not be so organized however did not poor men allow themselves to be turned into soldiers for the suppression of themselves and their class and the poor let themselves that was the instruments of their oppression because they are taught that the existing order is divine and military service by which it is enforced is honorable occupation The root of the evil therefore Count Tolstoy considers is the teaching which is administered to the people by the church under the established name of christianity In discussing the manner in which the established name of christianity came to be perverted Count Tolstoy says:

When the Pagan monarchs Constantine Charlemagne Vladimir adopted christianity clothed as it was in the forms of Paganism and christened their people in the new religion they did not dream that the teaching they had accepted destroyed the power of kings the army and the state itself—institutions without which the men who first adopted and introduced Christianity could not imagine life At the beginning nobody was the destructive force of christianity unnoticed but men even thought that christianity supported their authority But the more Christian the people became the more clearly appeared the essence of christianity the more evident grew the danger to paganism it presented And the greater that danger became the more laboriously did the ruling classes try to stifle and if possible to quench the light they had unconsciously brought into the world with christianity For this purpose they used all possible means prohibition against reading or translating the gospels massacre of all who pointed out the true meaning of the Christian teaching hypocrisy among the masses especially the pomp and splendor of rituals and especially hair splitting and equivocal distortions of Christian precepts In proportion as these methods were employed Christianity became more and more mollified till at last it became a teaching which no longer disturbed certain any principle and strictly active to the pagan system of life but on the contrary justified that system from a pseudo Christian standpoint

Local Athletes to Attend State Meet

The regular annual state interscholastic meet will be held in Denver next Saturday Colorado Springs High school which always takes a lively interest in this event will be well represented this year both in numbers of athletes entered in the various events and in the number of rooters in the grandstand who will wear the brown and white of the local institution

The local field meet showed that the school has a large number of athletes who can be counted upon to make good records in the state meet though there are no phenomena in the aggregation

—The events and the entries from the local institution are as follows

One Hundred Yard Dash—Hobbs Terrill Torrence

Shot Put—Stillwell Bal Johnston

Running Broad Jump—Riddle Terrill

One Hundred and Twenty Yard Hurdles—Riddle Carruthers Armstrong

Two Hundred and Twenty Yard Dash—Hobbs Florence Terrill Carruthers

Running High Jump—Booth Auld Lennox

Four Hundred and Forty Yard Dash—Still Riddle Page

Pole Vault Randolph Spicer

High Hundred and Eighty Yard Dash—Still Randolph Reid

Hammer Throw—Lail Carruthers

Standing Broad Jump Logan Terrill

Relay Team—Terrence Terrill Hobbs Stubbs Page Riddle Randolph

Timekeeper—Astley

Starter—Astley

Measurer Karshner

Assistant Clerks of Course Bun Colburn

Each school is allowed a timer and a measurer

A $61 bicycle given away to our repair customers on or before Sept 1 The Waverley Cycle Co 209 N Tejon St

Santa Fe Route.

Trains to Denver leave Colo Springs

4 40 a m
5 50 a m
7 35 a m
8 00 a m
10 25 a m
11 50 a m
3 40 p m
6 00 p m
6 50 p m.

An equal number of trains leave Denver returning at convenient hours.

ON
RIO GRANDE R R
Effective April 8
FOR DENVER AND EAST

Lv Colo Springs.	Ar Denver.
4 20 a m	7 00 a m
7 05 a m	9 20 a. m.
9 34 a. m.	12 05 noon
10 45 a m	12 45 noon
1 21 p m.	3 40 p m
3 20 p m	6 00 p m
6 51 p m	9 15 p m

SOUTH WEST AND EAST

10 29 a m	12 00 noon 4 00 p m
5 4 p m	10 37 p m 12 05 night.

—daily trains to Denver—

City office 16 North Tejon street.

CHANGE IN TIME
ON
RIO GRANDE R. R.
Effective April 8.
FOR DENVER AND EAST

Lv Colo Springs	Ar Denver.
4 20 a m	7 00 a. m.
7 05 a. m	9 20 a. m.
9 34 a. m	12 05 noon.
10 35 a m	12 45 noon
1 21 p m	3 40 p m.
3 37 p m.	6 00 p m
6 51 p m	9 15 p m.

SOUTH WEST AND EAST

10 29 a m	12 00 noon 4 00 p m
5 47 p m	10 37 p m 12 05 night.

—daily trains to Denver—

Most complete line of sundries in the city at lowest prices in the region The Waverley Cycle Co 209 N Tejon St.

"McAVOY'S MALT MARROW

"The Tonic of The Ages."

Owing to the phenomenal success of McAvoy's Malt Marrow we are now shipping in carload lots and are therefore enabled to give our patrons the benefit of the reduced freight.

From Tomorrow on MALT MARROW will be RETAILED AT $1.50 PER CASE.

DIRECTIONS FOR USING

Loss of Appetite Before and after each meal substitute the "MALT MARROW" (not too cold) for ice water, coffee or tea

Keep at even temperature, not to cold nor too warm

Sleeplessness Persons suffering from loss of sleep should take a glass or two of the "MALT MARROW" every night before retiring

Nursing Mothers Should use the "MALT MARROW" liberally at every meal and luncheon, and as a beverage.

Write for booklet, 'Eminent Physicians of the West".

Beverage Persons in full health, the "MALT MARROW" is the best beverage to take, on account of the digestive qualities

McAVOY MALT EXTRACT DEP'T.

We will tomorrow place on the market

McAvoy Brewing Co.'s Chicago's Favorite Beer "The Famous Chicago Club"

A Trial will prove its merits. A SAMPLE BOTTLE will be given tomorrow afternoon to patrons of the following drug stores:

F. E. Robinson, Pike's Peak Ave and Tejon St.
Colorado Springs Drug Co., 101 S. Tejon St
Hefley-Arcularius Drug Co., 21 S. Tejon St.
A. Jae Ward, 107 Pike's Peak Ave.

Ask your druggist for McAvoy's Malt Marrow and their Famous Chicago Club Beer, or address Edward J. Ward, 935 Cheyenne Road. Phone 714-A.

Should McAvoy's Beer or Malt displease you in any way, Money will be cheerfully refunded.

McAvoy Brewing Company, Chicago, Ill., U. S. A.,

Edward J. Ward, Agent,
935 CHEYENNE ROAD. PHONE 714-A.

SPECIAL VALUES FOR MONDAY AND TUESDAY IN LADIES' OXFORDS

IN ORDER to make our store doubly attractive for Monday and Tuesday, we offer the following lots of Ladies' Oxfords at special prices

One Lot Ladies Fine Kid Oxfords McKay flexible soles very natty spring style $2.50 value for $1 65

One Lot Ladies Fine Kid Oxfords, extension sole with patent tip new and dressy, $2 00 value for $1.45

One Lot of small sizes (sizes 2 to 3½) Ladies Oxfords a mixed lot of $2 to $3 Oxfords for $1 00

One Lot of small sizes and narrow widths a mixed lot of Ladies' Oxfords of $1 50 to $2 50 value for 50c per pair or 3 pairs for $1 00

The Oxford Season Has Just Opened---Here's Money Saving Chance on Ladies Oxfords

Frank A. Vorhes 22 S Tejon St

THE NEWS OF COLORADO CITY

GAZETTE'S BRANCH OFFICE
M K Rankin's Coal office, 513 Colorado Avenue.

BIG CLASSES TO GRADUATE

Colorado City Schools to Close Next Friday.

NEW COURSE OF STUDY

Will Be Made Out by a Committee of the School Board--Supt. Grafton Will Assist

During the coming summer vacation a new course of study will be prepared by the school board committee appointed for text books and course of study. Superintendent Grafton will assist in the work and it is the aim of the board to make the Colorado City schools up to the standard of the schools in other Colorado cities in every respect. The growth of the schools during the past two years and the showing made in the different departments warrant this improvement and with the new Whittier building in use the schools of this city will be on a par with the graded schools in many other city in the west. Extensive repairs and improvements will also be made in the Midland school on the South side which is sadly in need of them.

The closing exercises of the city schools will be held next Friday evening with appropriate exercises. There are seventy-two will complete the first year's high school course which included the ninth grade. They are: Bessie Allen, Stella Winsatt, Ruth Long, Lizzie Clark, Mabel Will, Joe Tunnes, [illegible] graduate from the eighth grade this year is far the largest class to receive diplomas from the Colorado City schools in their history. The following are the graduates: Isabelle Lyle, Agnes Barr, Etta Rohman, Leah Allen, Mamie Cracken, Mabel Cober, Belle Rutherford, Mae Ford, Dahlia Lankner, May Jameson, Kittie Lyons, Bertha Tucker, Lizzie Lodge, Julia Bradfield, Grace Epperson, Dora Nagel, Daisy Walker, Nella Noble, Cliff Hitch, Robbie Sonnichsen, John Rich, Fred Miller and Henry Schmitt.

Should these pupils care to continue the course above the ninth grade they will be compelled to go to the high school in Colorado Springs under the present arrangement. The tuition is $3 per school year and added to this amount is the street car fare between the two cities which amounts to nearly all them for nine months when paid daily. It is [illegible] that the board will [illegible] a high school in this city before next September but it is rather doubtful as the expense would be great.

THE NEW WINDSORS

are in, so now is the time to make your selections for the summer.

Windsor Ties are popular and suitable for both ladies and men.

At seventy-five cents we have a superb line of imported English Windsors in solid colors or a large variety of fancy patterns which will most certainly appeal to your good taste. In these Windsors, as in other lines, we have only this season's goods and undersell other dealers considerably.

WILK
MEN'S FASHIONS
10 North Tejon St.

CITIZENS COME UP WITH CASH

Successful Canvass for Fourth of July Funds

FOR USE IN COLORADO CITY

Committee Chairmen Are Appointed and All Committees Will Be at Work in Few Days

The work of raising fund for the Fourth of July celebration has been entirely satisfactory during the past two days and the citizens who have been visited have responded liberally with cash contributions. There must be much more money raised and it is hoped that the citizens will give cheerfully and liberally as the celebration will be a great benefit to the town in many ways. It will bring people from all over the state and as Colorado Springs and Manitou are planning no entertainments for the Fourth, the three sister cities should make this celebration the largest ever held in the state.

At the last meeting of the committee on general arrangements the chairmen of the different committees were appointed and they were given power to appoint their own committees. The plans for the celebration are not perfected with such there are many details yet to be arranged. Colorado City proposes to give her guests a rousing good time from sunrise to sunset and perhaps later. The plan of entertainment as [illegible]

One hundred and twenty five gun salute at sunrise.

Allegorical patriotic and trades parade in the morning.

Speaking, music and sports in the afternoon.

Free banquet and amusements in the evening.

Fireworks at night from the crest of Teddy Roosevelt hill.

The chairmen of the various committees are as follows:

Marshal of the Day—George G Bird.

Sunrise Salutes—George C Birdsall.

Speakers—C. M Sherman and N B Harper.

Parade—George F Colger.

Vocal Music—John S Mann.

Band—C F Corporan.

Grounds and Seating—J R Gott.

Banquet—W P Epperson.

Amusements—A W Allen.

Fireworks—C M Sherman and C E Corporan.

Decorations—F Boyle.

Advertising—John F Morgan.

Reception—Mayor J D Faulkner.

EX-TREASURERS WANT THE BOOKS CHECKED UP

The trouble in the city treasurer's office in Colorado Springs has brought the matter of auditing the books of Colorado City before the public as nothing else could. Campaign literature which was circulated prior to the election charged former city officials with keeping loose accounts and even accused them of dishonesty.

Many citizens have expressed a desire that the books for a number of years back be audited and among those who make the request are the former city treasurer and other officials against whom the accusations have been made.

WHISKY CAUSED THIS MAN'S DEATH

A man by the name of Ellis who was [illegible] for a sphere of drunkenness [illegible] was placed in the city jail [illegible] Coroner Lawton was immediately notified but he filed that no inquest was necessary. Deceased was buried yesterday in Fairview cemetery.

When Ellis was arrested he was under the Colorado Midland bridge in the [illegible] state border [illegible] in a state of drunkenness. It is thought that he was almost dead when found [illegible] strength.

BRIEF CITY ITEMS

EAGLES—At the meeting of the Eagles to-night a [illegible] for membership will be acted upon. The lodge is in a very flourishing condition.

WAYCOTT BUILDING—The huge excavation for the new Waycott building on the corner of Fifth and Colorado avenue is now practically completed and work will be begun on the foundations early next week. Great numbers of brick are already on the ground and the walls will be built as fast as skilled labor can handle them. [illegible] soon as the contracting is completed.

RUSTIC HOME—Building is active in the Rustic Home addition. Three new residences are being built and the water mains are being put in as fast as possible. The [illegible] have been laid in the alley between Colorado and Washington avenues. An addition of other residences in the addition has resulted in the decision to build in the near future.

FOUR DRUNK—There were four cases of drunkenness in police court yesterday morning. In each fines were imposed and the men were committed to jail.

BAPTIST CHURCH—The growth of the First Baptist church in this city is remarkable. During the past six months 46 have been received into the fellowship of the church and this is very gratifying to the pastor and the members of the congregation.

GONE TO GERMANY—Jacob Seitz, proprietor of the Colorado City Beer hall, left yesterday morning for New York with his family. Before returning to this city they will make a trip to their old home in Germany and will be gone about five months.

AMERICAN ANNUITY ASSOCIATION—The meeting of the Pike's Peak Lodge A A A last Wednesday night was a [illegible] and back to the home lodge was lost. The [illegible] good standing. At the last meeting to be held numbers about 75 members. A number of ladies were elected to membership but there were applications from gentlemen who had a very peculiar circumstance. The lodge is planning to give a social in the near future and a committee to arrange for it has been appointed but has made no report as yet. Another committee was appointed to purchase badges and equipment and has already ordered some.

ENTERTAINMENT—For entertainment to be given at the Methodist church next Tuesday evening by Mr Blumstead for the benefit of the building fund of the new church promises to be a big success. A number of tickets have been sold already and many will take advantage of this opportunity to hear the well known impersonator.

M E CHURCH—Dr A Lester Hazlett pastor. Sunday school 9:45 a m, class meeting 10 a m, preaching 11 a m. [illegible] Discourse: God's Infinite Pity. In the evening Mrs Mary Wilson of Denver will deliver an address on missions. Good music under the direction of Mr Clyde Allen.

BRICK WORK BEGUN—Contractor Morrison put a force of bricklayers at work on the new Whittier school building Thursday [illegible] completed a rapid [illegible] The [illegible] modern in every respect and completed having all the latest appliances for heating, ventilating, etc.

MARRIED—Peter Reilley formerly employed at the Colorado Milling and Elevator works in this city was married to Miss Flora E Kennell in Cripple Creek last Wednesday. The couple are now in the city visiting Mr Reilley's father who works at the Hassel Iron works in Colorado Springs. Mr Reilly is now employed in a mine in Cripple Creek and after a brief stay in this city the couple will return to the camp where they will make their future home.

FEED BUILDINGS—The two Reed buildings, the Pomona and Tenderfoot, have been completed and will be occupied this week. In the latter building there will be a meat market and a restaurant and Mr Ott will move his grocery store into the former building as soon as possible. The foundations for the new building on the north side of Colorado avenue between Fifth and Sixth streets has been completed and is now ready for the frame. When the building is completed it will be one of the handsomest in the city [illegible] feet on Colorado avenue.

DISSATISFACTION—General dissatisfaction is expressed by the residents of this city over the acquittal of [illegible] who was arrested some time ago charged with [illegible] It will be remembered that [illegible]

Kansas City

COLORADO FLYER
Via the
GREAT ROCK ISLAND ROUTE

Leaves Colorado Springs 2 25 p m arrives Kansas City 9 15 a m and Omaha 9 30 a m.
A QUICK TRIP TO ST. LOUIS
ONLY ONE NIGHT OUT.

Another Popular Train
CHICAGO DAILY EXPRESS
Leaves Colorado Springs 8 40 p m
Solid Vestibuled
Ticket Office, 18 Pikes Peak Ave.

[illegible] I feel certain that only a very clever novelist and an artist [illegible] would be able to do the subject justice. One of the [illegible] stories in this city last week [illegible] were taken up after article [illegible] scattered over the town. Some of them [illegible] are said to have been [illegible] the best of Richard Harding Davis.

COLORADO CITY FIRST BAPTIST CHURCH—Church [illegible] Fifth street. [illegible] will preach on the following subjects for Sunday, May 19 and 26: [illegible] Preaching at 11 a m. Subject: Gambling. This is the first of a series of sermons. The Sunday schools to Holt Cove early to-morrow morning. The Baptist church will only seat 300 in the new building [illegible] Baptism will be administered at the close of evening worship.

PERSONAL MENTION

Mrs M J P [illegible] has been visiting her daughter Mrs Jack Turnbull of Fifth street. Mrs Turnbull is expected home in Westfield, N Y.

Mrs T B [illegible] of St Joseph, Mo, has arrived in the city and will spend some time with her daughter, Mrs H S Nye, who has been very ill for some time.

C W Herber of Fifth street, who left a few days ago in fast time on his bicycle, has arrived safely in Denver. He was not injured in any way, but that the bicycle and baggage [illegible]

Mrs C I Wheeler arrived yesterday morning from Overbrook, Kan, where she has been visiting for some time.

Mrs H C Kirsman will leave in a short time for Oskaloosa, Iowa, where she will spend the summer with friends.

Mrs A W Allen fell from a chair yesterday and broke two of her ribs. Her injuries are painful but are not serious.

Mrs T M J Cleary and children left yesterday and broke to join her husband in the city.

C A Carter left yesterday morning for Kansas City with his wife and children for Ohio.

F M Morris and family have arrived in the city from Texas and will make this their future home.

Miss Cortlo Gilligan of Colorado City is expected to Oskaloosa, Iowa, to spend the summer as school is dismissed.

BUTTONHOLE INTERVIEWS

I am pleased to observe the stand the city has taken in regard to the parks, said T M Bulkin at the Marquette last night. Mr Bulkin has retired capitalist of Philadelphia and is here on a visit from Hot Springs.

The city of Hot Springs has a park of 1555 acres and it is a good sized city tree in the town. A resort to which people come to Colorado Springs should advertise it quite as much as it needs scenery and other natural advantages. The parks will prove the best [illegible] this city can do for its people.

In regard to my trip from Hot Springs to Frisco it was an uneventful one. A trip from New York to Boston should take place very much. We had sleeping, dancing and sometimes theatrical [illegible] every night during the time we were there. On account of illness in my family I could not stay longer than I intended to make the trip so soon again.

It is a shame that the city does not improve the dirty [illegible] street and [illegible] to make it [illegible] possible for a person to walk [illegible] water at more than one place on the line, that all other parts of the city compared [illegible] had been taken care of. He started to ride a wheel but [illegible] half way before he had a large puncture in the tire. [illegible] and when he was walking in other tire. The [illegible] that a wheel will [illegible] splinters to start. [illegible] should be done to improve the [illegible] once.

Miss Nan Court of this city who was reported to have been [illegible] the past year or two in the city having returned recently from a trip [illegible] several years in Europe, from this city is now to me she said yesterday. The fact is I have been taking a trip and all the world to see if I there I just as fancy will do. I was only two months among the Alps and I was delighted with them. Now I feel I want to there [illegible] and if I had my way all the prisoners would be set out [illegible] Tramps [illegible] lonely as the Chilcoot [illegible] would not have the best [illegible] charge the Japanese [illegible] Thus [illegible] great people [illegible] and neatness [illegible] them.

THE TRUSTEE'S SALE OF THE POLIN STOCK

Unusual interest for the ladies is [illegible] of the sale by the trustee of the stock of the Polin Suit and Cloak company. The very high quality of the stock of the Polin store is well known to the ladies of the city.

Mr Polin in order to give this [illegible] enough for a little of four times its size over reached himself and so the business is now in the hands of Mr A [illegible] assortment to pay the creditors.

Mr Muirhead has spent much time going through the stock and marking down prices to a point which will raise money quickly. No store in the state has a better stock. The best tailors of America had contributed to it so that the most stylish garments as well as the best made for the season have proved [illegible] are there. All those Mr Muirhead has [illegible]

The original low prices remain on all the goods and the trustee's selling price is [illegible] that intending purchasers may see for themselves the price at which each piece can be had and its former selling price.

With so magnificent a stock selling at such ridiculously low prices the trustee's sale should begin tomorrow morning with a rush. Ladies will find no better opportunity to supply themselves with high grade skirts, silk coats, jackets, skirts, waists, petticoats, millinery, etc.

See tomorrow's Telegraph for Kaufman's big ribbon advertisement.

Proud of Her Hair

Miss Irene Ackerman, the well known dramatic reader, writes us from 20 W 16th Street, New York City: She is just as proud of her magnificent head of hair which is shown to advantage in the accompanying photograph.

"Some time ago when my hair was brushed, I noticed more than the usual quantity left in the comb. My scalp became dry and my hair grew thinner rapidly that I had to change the style of wearing it. I then tried various hair tonics, the effect of which was to make my scalp exceedingly tender and the hair stiff and brittle when dry. I resolved to try

Cuticura SOAP

The comfort I experienced before I had given it a long trial was so great that I never lined too much of it. I washed my head with a lather of Cuticura Soap, letting it remain for some time. I would then wash it off with warm water and dry thoroughly. After a short time my hair ceased coming out, grew up soft and silky to the touch."

MILLIONS USE CUTICURA SOAP

Assisted by Cuticura Ointment, the great skin cure for preserving, purifying and beautifying the skin for cuticular eczema and dandruff, for the relief of chafing, scaldings and excoriations, for rough and sore hands for baby rashes, itchings and chafings and for all the purposes of the toilet, bath and nursery. Millions of women use Cuticura Soap, based by Cuticura Ointment, the first and purest of skin beautifiers, in the form of baths for disfigurements of infancy, childhood and youth, for cleansing the skin, scalp, and hair of crusts, scales and dandruff, for allaying inflammation, irritation and itching, and for the many sanative, antiseptic, and germicidal purposes which render it the most effective skin purifier and beautifier, and purest and sweetest of all toilet soaps. Cuticura Soap is the only medicated toilet soap, and is the only soap for the nursery, for it is the only soap that will not irritate the most tender skin. No other soap is to be compared with it for all the purposes of a toilet, bath and nursery. Its delicate, lasting, and refreshing fragrance, purity, and beauty, commend it to all users of the finest of soaps

ASK THE PEOPLE
ASK THE COLORADO SPRINGS PEOPLE

ASK PHYSICIANS
ASK COLORADO SPRINGS PHYSICIANS

In the first place, in the lines above you are invited to make investigation by general inquiry among the people. This is the best way to obtain reliable general information.

Secondly, you are requested to seek information from those who are so situated that they are not only in possession of general knowledge, but expert professional intelligence.

This will be of interest to everybody, because everyone should know the truth. Especially is this investigation of interest to CONSUMPTIVES.

ASK THE PEOPLE

Consumptives who visit Colorado and regain their health should not return to the low altitudes and damp climates of the east to live permanently. You may ask, How can I prove absolutely beyond question of doubt whether this statement is true or false? We answer: Simply by asking the people. Colorado Springs is full of people who can tell you. Ask the people who have lived here year after year and had the opportunity to observe what has been the experience of those who have come here out of health, regained it perfectly, and who have returned to their former residences to live. You will find the universal verdict is that the disease has returned, that those cases who have lived to again visit this country did not receive the benefits they formerly had, but in fact lost their lives. Ask the people who came here sick, but are now well and strong, how rain and storm affect them here, and you will also learn the fact that they are affected by such weather here. We have very few days in the year of this class of weather. Now, if one is unfavorably influenced here during an occasional inclement day, what would be the effect of a whole winter passed in Iowa, Illinois or any of the eastern states?

ASK PHYSICIANS

There is probably no city in the world and certainly not in Colorado where the resident physicians are generally more respected and recognized as well equipped in advanced medical science than they are in Colorado Springs. There are a number of these doctors who have resided here for upwards of a quarter of a century. Inquire of them. Consult several good physicians about this matter, and you will find they will tell you it is unsafe to endeavor to live in those places that are trying on the respiratory organs. Almost everyone has been afflicted with tubercular diseases. There is no question about this matter. No honest physician will advise consumptives promiscuously to return east.

ASK YOURSELVES

Make a mental note of this fact. How are you affected here during storms? Ask yourself this question. If any treatment will cure this disease and keep the patient in such condition of health in the severe climates that there is no danger of a return of the trouble, what is the use of any doctor coming out to Colorado Springs to tell people so? Why not live in some of the large eastern cities and inform themselves from the most insidious of all diseases that they need not leave their homes? If a person who has only been here a few days or weeks can be cured back home, they could surely get well and not visit this country at all. He who will deceive you about leaving the west may deceive you in diagnosis. A case of bronchial catarrh will be pronounced consumption, and when cured they testify to a cure of a disease from which they have never suffered. Ask the people.

DR. W. L. ELLISON,

Colorado Springs' successful Lung, Throat and Chronic Disease Specialist, author of the Attenuated Sulphur Treatment for CONSUMPTIVES.

Dr. Ellison treats Consumption, Asthma, Bronchitis, Catarrh, Hay Fever and the Chronic Diseases common to men, women and children as a specialty and devotes all of his professional time exclusively to this class of practice. In every location specialty work is now called for and demanded. This is notably true when life and health are at stake. It is then that the best medical service the profession affords should be procured. This is only possible when you employ the physician who has attained professional skill by concentrating persistent investigation concerning the care and treatment of certain diseases. If you suffer from acute disease call your family physician. If you suffer from any chronic disease consult Dr. Ellison. In the past three years nearly two thousand tubercular lung and throat cases have been under treatment by his attenuated sulphur treatment—with a death rate of only four as an examination of the city records will prove. Those who cannot call should write. The sulphur treatment for consumption of the lungs or throat can be taken at your home. The doctor gives consultation and examination free at the office every day. Office 4 North Tejon street (over Craigue's grocery store), where the doctor can be found mornings from 9 to 12, afternoons from 2 to 5, evenings from 7 to 8 o'clock and Sundays from 2 to 3 p. m.

REALTY IS ON THE GAIN

Another Business Block for the Center of the City.

ON SOUTH CASCADE AVENUE

Site Is Opposite New Antlers Park and Transfer Was for $20,000—Cottage Building in Papeton.

The state of the realty market continues to improve in all parts of the town. The sound of the hammer is the very best kind of music to indicate the growth of a city. Most of the building is going on in the northern part of the town where any number of beautiful and home like little cottages are going up.

Mrs. J. H. Hoagland has purchased through the agency of the Davis Realty company lots 9, 10 and 11, block 91, from Hattie M. Cochran and others, H. Lass Lumber company. Consideration $[illegible].

Mrs. Hoagland intends to improve the property in the near future. This property is on the right of the old Colorado Springs Transfer company's barn. The new building is to be a fine two story brick, whose substantial appearance will greatly enhance the appearance of the town. Its proximity to the Antlers park will make the block more valuable and it is to be hoped they will say that when the years all the smaller buildings in this part of town will be replaced by stone or brick blocks in keeping with the building improvements that are so evidently on the increase. Real estate agents are unanimous in the opinion that the Antlers park has increased realty values all along South Cascade and vicinity. Mrs. Hoagland will probably let out the store as a store and the second as offices.

The total sales of the Davis Realty company amount to $61[illegible], including besides the above the following:

The Davis Realty company has purchased from W. S. Jackson the entire frontage in the 1200 block north Tejon street except one lot which is reserved for $[illegible].

The same firm has sold property as follows: No. 18[illegible] N. Tejon st. Property from M. J. Spillane to J. P. Wicks. Consideration $6[illegible].

The north 40 feet of the south 100 feet of lot 1, block 20, from Mary J. Bartlett to J. R. Ingham. Consideration $1[illegible].

Lots 1[illegible] and 18, block 8, Lookout addition from C. F. Cage to E. M. Palmer. Consideration $1[illegible].

The south 50 feet of south 100 feet of lot 1, block 20, from Mary K. Bartlett to A. J. Strachan. Consideration $1,600.

No. 1[illegible] and 3 Kiowa place from Edwin M. Palmer to W. H. Meim. Consideration $[illegible].

No. 935 East Willamette avenue from Dr. Jessie Williamson to D. J. Kinkelstein. Consideration $[illegible].

The Day Realty and Investment company has set out 300 good sized maple trees in Day's addition near the Columbia school. As soon as the city water connections are made building will be begun on several lots in the addition.

The capitalists of the Curtis company in the vicinity of Papeton are taking very favorably to building in that section of town. Several substantial cottages have been built by the workmen there and more are in course of erection.

Colton, Terrill and Garlick report the following sales of real estate for the past week: Lot 16, block 1, Cole's addition, from George Largmin to Laura L. and Ann A. McKelvey. Consideration $[illegible].

Lot 8, block 1, same addition, from Paul H. Johnson to Ernest Spiett. Consideration $[illegible].

Lot 9, block 1, same addition, from Paul H. Johnson to A. F. Spiett $[illegible].

Lot 22, block 1, Spring addition, W. I. Barnes to Geo. C. Matthews. Consideration $[illegible].

W. W. Williamson reports the following sales: Lot 19 and the east 13 feet of lot 20, block 77, Colorado Springs, from E. B. Jordan to J. A. Connell. Consideration in the vicinity of $[illegible].

Lot [illegible], block 103, a two story building, from Colorado City, from David J. De Graff to J. R. Talpe. Consideration $1,500.

Both the above were bought as investments.

The following warranty deeds were filed for record yesterday: Hope C. Crosby to A. O. Watson, $400, lot No. 5 and part of No. 19, block No. 188, Love and Quinby's addition, Colorado City; Anna Honey to Fred R. Hastings, $[illegible], lot No. [illegible], block No. [illegible], Lowe's addition.

TO START GIRLS' SCHOOL IN PARIS

Miss Maud Martin, of This City, and Two Others to Establish Institution There for Americans.

Miss Maud Martin, one of the cleverest young educators in the country, who has been in charge for several years of the school established in this city by the Misses Ferris, is going to Paris late this summer with two other young women to start a school there for American girls. Miss Martin's associates in the enterprise are Miss Lucy Elizabeth White and Miss May Lemen. The project has the support of some of the best known women and women in social and educational circles in the United States.

The new collegiate school for American girls in Paris is designed for the education of girls whose parents, instead of sending them to boarding schools, French institutions, etc. The idea is to give the patrons a genuine education, instead of sending their children to the narrow courses taught in French institutions.

Miss Martin, who is a sister of Mrs. Charles Henrotin of Chicago, America's leading club woman, has been educated abroad. Her associates were graduated from Wellesley college, and are in the same class, and both are well known. Miss Martin and Miss White will sail for Paris on Sept. 5, with some of their pupils, and will not return until June of next year.

The curriculum of the Paris school will include visits to French cathedrals, chateaux and palaces, and courses of lectures at the Sorbonne, the Louvre and the Trocadero.

The announcement that the school was to be established was made by Mrs. Henrotin at a dinner given in Chicago recently.

Among the friends and sponsors of the enterprise are Mrs. Phoebe Hearst of Washington, President Angell of the University of Michigan, Secretary Lyman J. Gage of the treasury, Mrs. Chas. Henrotin, Mrs. Agnes Irwin, dean of Bryn Mawr, Mrs. Potter Palmer, Mr. and Mrs. J. J. Glessner and Mr. and Mrs. Charles Deering and Mrs. Cyrus McCormick of Chicago, Dean William Keener of Columbia Law school, John Williams White of Harvard, President Mary Caroline Whitney of Wellesley college, and J. Laurence Laughlin.

LIMITED POWER OF REFEREE

Cannot Call Off Bets Before After or During a Boxing Match

PRECEDENT SET BY KELLY

Rules of Pugilism Provide That All Wagers Follow Referee's Decision in a Contest

Charles F. Mathison in the New York Telegraph has written an interesting contribution to the world of sporting literature bearing on the power of a referee to call bets off the occasion being the recent meeting between Sharkey and Russell in Denver. It reads as follows:

The action of Referee Connaughton officiated in the fight between Sharkey and Russell in declaring all bets off has again brought the question to the front. The subject was thoroughly ventilated by the Morning Telegraph on the occasion of the Sharkey-Corbett fight, when John Kelly declared all bets off. At that time scores of bettors wrote to this newspaper asking for a decision on the point. It was set forth in response that Referee Kelly had exceeded his powers in declaring off bets and that they should be paid. The question of the referee's jurisdiction, however, has been somewhat in dispute, there is still much confusion on the question at issue.

Will you kindly decide this bet for me? I bet $5 even that Russell would go six rounds with Sharkey. Russell was knocked out in the fourth round, but as all bets were declared off by the referee I maintain that I should receive my money back. The bettor insists that he won. Would I be entitled to the return of my money in this instance? Suppose I made a bet before a fight, both go to see the fight and the referee said all bets were off? I maintain that it settles the entire transaction and each should get his money back, because the bets were declared off before the fight.

New York, May 1. Louis R.

It makes no difference whether the referee declares bets off before or after a fight. He exceeds his power as much in one case as the other. He has absolutely nothing to do with the bets on any collateral stage of the proceedings. The rules of pugilism are very clear on that point. They prescribe the referee's powers and duties. He has nothing to do with the contest until the boxers are called together by the bell for the beginning of the first round. The referee is then in control until such time as he renders a decision. If he declares the battle to be drawn all bets are wagers following his decision just as surely as the earth revolves around the sun. The instant the referee makes his decision he then ceases to have any more to do with the bout than has any of the seconds.

The clause of the London rules covering this point, which is very explicit, reads:

Rule 1. All bets shall be paid as the battle money after a fight is awarded.

By battle money is meant the side stake that was a feature of bouts under the London rules. Under the modern system the club purse takes the place of the side stake. Therefore all bets are still paid according to the decision of the referee. John Kelly decided that Sharkey had won on foul and as soon as he made that decision those who wagered on Corbett were compelled in all fairness to pay their bets. Very many sportsmen who accepted the decision of the Morning Telegraph paid the wagers but others took advantage of the extra judicial act and refused payment.

Kelly asserted there was crookedness in the bout and he made his decision to kill the Corbett protest in advance of any protest. Honest or not, he has been easily proved out, much more harm would result from permitting a referee to [illegible] than could possibly come from any schemes of the fighters.

For example, a referee might not be averse to making a heavy bet on a fight (instances of this sort have been known) and it can easily be seen how he could protect his own money if the fight did not result as he anticipated.

However, without reference to the fight or wrong aspects of the case, the rules of pugilism distinctly prescribe the referee's duties and prerogatives, and he has not a shred of authority to warrant him taking cognizance of the betting. He is to all purposes deaf and blind as to wagers and must confine himself only with the contest in the ring.

In the Sharkey-Russell affair the referee announced that he had heard rumors of collusion between the fighters and he took it upon himself to declare all bets off in advance of the contest. If there was an understanding between Sharkey and Russell it was not carried out, the fight proving to be a fierce rough and tumble affair. Sharkey won by a complete knockout in the fourth round, and as the sailor was 8 to 1 favorite it can hardly be possible any one was victimized. Louis R. wagered that Russell could last six rounds, has lost, and should pay.

More Suits, Skirts and Waists
than the combined stocks of any other two stores in town

Double the Suit, Waist and Skirt Business
of any other two concerns

Greater Assortment to Choose from
than in all other stocks combined

We are Selling Garments at Lower Prices Than Other Dealers Own Them

If you don't think we have the stock—if you question the volume of our business, if you are skeptical as to our assortment—if you would verify our advertised prices—come in at any time and we will be pleased to demonstrate the truth of all of the above statements. Come in anyway. IT DON'T COST A CENT TO LOOK. IT MAY SAVE YOU DOLLARS. No trash or out of date plunder to offer. All garments new and of this spring's manufacture and style, most of them having arrived only last week. The manufacturers lose in this deal. Their loss is your gain. COMPETITION CANNOT MEET THESE PRICES WITH ANYTHING LIKE EQUAL VALUES.

Tailor Suit
Broadcloth, Heather and homespun in grey and tan, mixtures, jackets satin lined and skirts kilt, canvas lined and bound with velveteen. New style cut and new fresh goods. This suit is cheap at $10. This sale limited number of suits at
$4.98 Suit

Tailor Suit
Cheviot serge or homespun in mixtures, strictly all wool, tailor jacket trimmed with braid and silk lined, skirts cut in the latest fashion, well lined, well boned with velveteen. We can't suit a $15 Big value at this sale for
$9.98 Suit

Tailor Suit
Brilliant cheviot, Venetian serge or mixtures in a great variety of styles. All jackets silk lined, skirts lined, all perfectly finished, well worth $15. Correct cut. A fair price for these suits is $20. This sale
$12.50 Suit

Tailor Suit
Venetian broadcloth and cheviots, silk lined throughout, skirts with fine taffeta silk flounce, the latest cut, all perfectly finished, $[illegible] $[illegible] values in this lot and they are worth it. The kind of suits you cannot get in all stores. This sale
$17.50 Suit

Walking Skirt
Of homespun and Scotch mixtures in grey and oxford. Lined and bound substantially. A good skirt for rough wear. Usually sold at $3 to $4.00. This sale
$1.98 each

Walking Skirt
Of homespun or habit cloth in plaid, color or mixtures, including the popular oxford shade. Well lined and bound, correctly cut and neatly finished. At $3.00 you would get value received. This sale
$2.98 each

Walking Skirt
Of heavy lined cloth, black, gray, brown, plaid, oxford. Latest flare bottom, regular dance. Perfect fitting and well made. Lined with same and finished with rows of silk. Intrinsic value of skirt. Full lot $5 to $1[illegible]. This sale
$5.00 each

Walking Skirt
Of black or black heavy unlined cloth in the best dust shedding cloth on the market. This garment has the regular flounce and finished with six rows of stitching. A great $10 value. This sale
$6.00 each

Bicycle, Golf and Walking Skirts
Of fine heavy plaid back and plain cloths, grey and oxford, perfect fitting, tailored skirts with circular flounce and flare bottom, finished with self facing and 8 to 12 rows of stitching. Some stores ask them cheap at $12.00. This sale
$7.50 each

Millinery at Reduced Prices
Every trimmed hat in the store greatly reduced in price. Our famous high class headwear at prices less than you usually pay for the ordinary kind.

$20 Hats now each, $12.00
$18 Hats now each, 10.00
$15 Hats now each 9.00
$12 Hats now each $7.50
$10 Hats now each, 6.50
$8 Hats now each, 5.00

$2.50 each
If you have expected to invest $4.00 or $5.00 you can be suited in this lot for $2.50.

$3.50 each
These goods are the equal of any $6.00 or $7.00 hats elsewhere on this market.

Correct Shapes in SAILORS and WALKING HATS

Bicycle, Golf and Walking Skirts
The finest goods on the market, usually priced $8 to $10. Double faced cloths in grey, oxford, tan or brown, welt seam fancy, or parallel rows of stitching as a finish to the bottom. Tailor made garments that fit. You never saw the like for
$12.50 each

Silk Waists
All colors and black, in corded and tucked taffeta silk, waists. Large size to start this sale. The materials alone are worth more than the sale price of the complete garment.
$3.98 each

Silk Waists
Plain taffeta, with fancy tucked front and back, or all over corded or tucked taffeta waists in all colors and black. One of the strongest items on this page of good things. Regular $7 to $10 values, this sale
$5.00 each

Wash Waists
The greatest possible assortment of popular priced wash waists, all the newest fabrics represented. Over a dozen styles, perfect fitting garments in our great
48c Line

Wash Waists
In the better grades we show an almost endless variety. Madras, dimity, percale, batiste, etc. Partially strong line of white wash waists. Immense collection in our
75c Line

Extra Special Prices on FOUNTAIN SILKS
EVERY PIECE IN THE STORE AT A BIG REDUCTION

THE JOHNSON & WILBUR MERCANTILE CO.
20, 22 and 24 PIKE'S PEAK AVENUE

The Famous Jewel Steel Range.

All Eastern people know the Jewel Ranges as standing among the best the World produces. We have ordered a large number of them and just received one carload which are now ready for your inspection. In every point of importance the Jewel is superior to any other range sold in this city and is not excelled anywhere. For this week, prices to introduce them.

Hoopes & Cox Hardware Co.
21 NORTH TEJON. OPPOSITE OPERA HOUSE.

TIME CARD
MANITOU AND PIKE'S PEAK RY. CO.

Down Trains Daily	STATIONS	Up Trains Daily
11 45 a m	Manitou	11 0 a m
a m	Saddle Horse	a m
1[illegible] p m	Windy Point	1[illegible] a m
p m	Cutler Park	a m
1[illegible] p m	Morgan	10 [illegible] a m
1 45 p m	Halfway House	9 [illegible] a m
	Summit	
p m	Buttermilk Inn	a m
1 10 p m	Cardiff	8 25 a m

FAST TRAINS
On the Colorado and Southern Railway

Lv Colorado Springs	Ar Denver
No [illegible] 7 55 a m	10 00 a m
No 11 5 50 a m	8 10 a m
No 13—8 00 a m	11 00 a m
No 9—4 40 a m	7 00 a m
No 1—11 50 a m	3 15 p m
No 60—10 25 a m	1[illegible] 50 p m
No 6[illegible]—3 40 p m	6 10 p m
No 3—6 20 p m	8 45 p m
	Ar Pueblo
No 5—6 00 a m	7 15 a m
No 4—11 00 a m	12 10 p m
No 2—2 55 p m	3 45 p m
No 60—6 0 p m	7 35 p m

6 per cent money to loan. Lawton & Bertig.

TRAINS TO PUEBLO
Colorado and Southern Ry

6 00 a m	
11 00 a m	
2 25 p m	
8 [illegible] p m	
10 25 p m	

City ticket office 15 [illegible] Tejon street. Phone 21.

No. 6 10 20 p m. 11 30 p m.
G. M. Jackson, Com. Agt.
City Ticket Office No. 15 N. Tejon street. Phone 21.

6 per cent money to loan. Lawton & Bertig.

TRAINS TO PUEBLO
Colorado and Southern Ry

6 00 a m	
11 00 a m	
2 25 p m	
8 [illegible] p m	
10 25 p m	

City ticket office 15 [illegible] Tejon street. Phone 21.

Walk, ride and [illegible] Colorado and Lambier bicycles better than [illegible]. A. O. Downing, agent, at 1[illegible] N. Tejon street.

The Best Service to Denver.
Is via Colorado and Southern Ry. Six trains passenger trains daily between Colorado Springs and Denver. City Ticket office 15 N. Tejon street.

10 Minutes to Denver.
TO DENVER.
Leave Colorado Springs 10 05 a m
Arrive Denver 1[illegible] 45 p m
Every day commencing [illegible]

KINGSLEY BALLOU
Interior Decorations. 10 East Bijou Street.
Special new line of all summer materials just from New York. Specialty of wedding presents in Tiffany, Favrile glass and lamps of same, combined with bronze. Sheffield plate, Faience vases, etc. Most extensive line of fine wall papers, curtains and wall coverings in the city.
Discount to the trade.
Expert manufacturing jeweler. Anything made to order, diamonds, watches, etc.

SAIL OR SUITS
IN THE WASH MATERIAL.

These are very popular suits for boys during the spring and summer seasons.

50c A Suit to $3.50.

You can get these in any age from 3 years old to 12 years old. You can get these in many patterns; some are in the plain crash, some in rolid blue, some in plain white, many in stripes—the very neat kind—and a few in checks. The Popular Waist with collar or without collar for 50c.

HOLBROOK & PERKINS,
CLOTHIERS AND FURNISHERS.
Phone No. 721-B. First National Bank Bldg

Columbia Exhibit Open Again Tomorrow

It has been decided to continue the exhibit at the Columbia school in an informal way until Thursday. The patronage has been so good and the grade of the exhibits so high that a number of the contributors urged the teachers to allow the public another chance of seeing the finest collection of pictures ever gotten together at one time in this city. The only drawback the exhibit has is the location of the Columbia school, which is in the 700 block on East Boulder street. The most convenient way to reach the school is either by going directly out Boulder street or taking the street car to the institute and then walking to the school. The exhibit is well worth the trip. A considerable sum was realized from the exhibit, although the exact amount was not known last night and will not be until the pupils turn in the money for the tickets they have sold, but it will amount to hundreds of dollars.

The exhibit is pronounced by critics and people who know a good deal about art to be the finest ever held in the city. Probably the finest work on exhibition was the "Madonna and Child," owned and loaned by Louis R. Ehrich. It was painted about the sixteenth century. Another picture worthy of special mention is the "Ribera," owned by Mr. Henry Russell Wray. The work of the college students is also deserving of especial mention. Most of this work is done in colored chalk, pastel and charcoal and is far above the average for college students. Miss Shinn has a number of works of art in the exhibit, which are exceptionally good. Mr. Von Briggle, Mr. Craig, Mr. Bancroft—every artist in the city has contributed to the exhibit and to say that it is a success is putting it very mildly.

The exhibit will be opened again tomorrow evening at 7 o'clock. An informal musical program has been arranged and it is hoped that every one in the city will go to see the pictures. Certainly no one who delights in fine arts can afford to miss it.

Returning Soldiers Take in the Sights

Quite a number of soldiers from the Twenty-ninth and Thirty-second Infantry, U. S. V., are in the city at present, having stopped over to enjoy the scenery about here. The Twenty-ninth was recruited in Tennessee and Georgia, and as all these soldiers are southerners, they are enthusiastic over the balmy climate of Colorado.

"Our time of enlistment was two years, but after they found that we were not needed in the Philippines, they let us off after 18 months of service," said A. S. Moole, of Asheville, N. C., who is at the Elk hotel with a party of returning soldiers.

"We went out a full regiment, 1,000 strong, and returned with 800. Many of the boys remained there to go into business, but there is nothing for a man to do there unless he has a lot of money. All the small shops and lesser business enterprises are managed by Chinese, Japanese and natives, and the white people there are masters of everything.

"It was fiercely hot when we left, and although the thermometer indicated only 80 to 85 degrees, the damp heat nearly suffocates one. I think most of the boys will be glad of a home in this country after being there, and when you are three or four thousand miles away from this country, I tell you a man learns to feel mighty proud of the Stars and Stripes."

Rich Opportunities in Southern States

W. R. Crabtree of Chattanooga, Tenn., immigration and industrial representative for several southern railroads, has just returned from a long trip throughout the northern and western states and, in company with his wife and daughter, is spending some time here sight-seeing.

"The percentage of tillable land that is unoccupied is much higher in the south than in the west," said Mr. Crabtree at the Alamo, in reference to southern immigration. "We have very little foreign immigration because of the fact that our states have the reputation of being an old well-settled community, and the foreigner naturally seeks those places which appear to be freer from competition.

"Most of the immense estates which were owned by southerners before the war have been divided up into smaller sections on account of the inability of the original owners to maintain such large establishments. This naturally leaves a great deal of the land unemployed. There, too, the white laborer refuses to work with the negro and the negro alone is an unsatisfactory laborer. The restraint of surveillance which obtained before the war made the negro have more respect for labor.

"Many farmers from the thickly settled agricultural districts of Illinois, Iowa and Indiana are emigrating to the south and taking up farms there and prospering. Land is comparatively cheap in the south, even improved land being much cheaper than unimproved land in more thickly settled portions of the country.

"This scheme of populating our southern states with practical and successful farmers from the north is quite a recent venture, but has already proved highly successful.

City Officers Are in New Quarters

Everything was bustle and confusion yesterday around the lower part of the city hall, where the various city officials have been holding forth. The cause was the moving of the city clerk and the city auditor to their new quarters on Kiowa street and the moving of the water superintendent from Kiowa street to the city hall.

The change was effected successfully and the officials are ready to do business at their new stands. The city clerk's office is on the west side of the hallway in the old Methodist parsonage, which has been turned into temporary headquarters for most of the officers. City Auditor Harris has the room on the east side of the hall. Upstairs the city engineer, city food inspector and city building inspector hold forth. These latter officials have been in their new quarters for some time.

Water Commissioner Davis, who is now acting city treasurer, has his office in the old quarters at the city hall, and will transact the business of the water department and the treasurer's office there. Water Superintendent Hopkins is now installed at the city hall and will have his office with Mr. Davis.

LILLY & CO. SEND ANOTHER FINE SWORD

M. C. Lilley & Co. have sent one of their best infantry swords to the local High school battalion to be contested for in the next company prize drill to be held May 31. This is the second sword to be presented to the battalion by Lilley & Co., and it becomes the property of the captain of the company which is successful in the drill. Both companies have been practicing hard three times a week for this last drill, and it promises to be a close as well as an exciting one.

Read the Want Ads.

SOCIAL EVENTS FOR THE HILLSIDE CHURCH

The accommodations for social gatherings at the Hillside Congregational church being insufficient for all classes, two social evenings are planned for this week, one for heads of families and older people generally, and one for young people. The first will be Tuesday night, May 21, the second at a later date. A program and light refreshments will be provided. There will be no charge, the aim being simply social intercourse.

6 per cent. money to loan. Lawton & Fertig.

A Spring Medicine?

You need one, of course. Most people do at this time of the year. After the heavy meat diet of the winter the blood gets in such a condition that it needs a purifier.

Dr. Scott's Sarsaparilla

is made particularly to purify the blood. It will not cure a dozen and one diseases, but it will expel impurities from the blood; and it removes pimples and blotches.

Another excellent remedy for spring is Beef, Wine, Iron. It's a tonic and a blood builder. Beef nourishes, wine invigorates, iron makes blood. Pint bottles, 75 cents.

WARD'S DRUG STORE
WARD'S
PIKE'S PEAK AVE

SCHOOL CENSUS IS COMPLETED

The school census for 1901 shows a large increase over last year. There are enough more pupils enrolled this year to fill a school building the size of the Garfield, and that is the largest building in the city. The figures are given below:

	Males.	Females.	Total.
Between the ages of 6 and 14	1318	1391	2709
Between the ages of 6 and 21	2950	3152	6102
Total enumeration, 1901			6102
Total enumeration, 1900			5184
Total increase			918

There are five deaf mutes between the ages of 4 and 21 in the city and seven blind between the ages of 4 and 22 years.

The enrollment of the city school for next year will almost equal the census for 1900. There is no city in the state which enrolls as large a per cent. of the pupils enumerated as Colorado Springs, and it is very gratifying to the school board that such an interest is taken in educational matters. Several cities have a larger census but none in the west has a larger percentage of pupils enrolled.

A Message to the President

The work of the committee which was making the arrangements for the reception that was to have been given to President McKinley in this city ended yesterday when Gilbert McClurg, secretary, sent a message to Mr. Cortelyou, the president's private secretary, acknowledging the official notification that the visit has been abandoned. Yesterday's dispatch was as follows:

"George B. Cortelyou, Secretary, San Francisco:

"The citizens' committee tenders sincere sympathy and regret for the liners which has deprived Colorado Springs of the honor of the president's visit. Gilbert McClurg, Secretary."

Council Is Looking for More Water

Colorado Springs is noted for her water. It is as pure as is to be found anywhere, and in the opinion of a good many people the supply is unlimited. This is an erroneous impression as has been proved on several occasions in the past when stringent restrictions have had to be placed on the use of water.

With careful use the present store of water in the reservoirs, with what little will be added during the summer, will suffice for the present, but the city council is looking around to find fresh storehouses in order to supply the increasing demand. Despite the large reservoirs on the Peak now, the city is apt to experience a water famine if great care is not taken.

The aldermen have arranged to pay a visit to the reservoirs on the Peak on Thursday and will thoroughly look over the situation. Chairman St. John of the water committee, has emphasized to the council the necessity of securing more reservoir sites and the city fathers will try to decide on additional sites while on this trip. The city owns the water rights on the Peak but can only enforce its rights by storing up the water and showing the necessity for it. There is great necessity for more water now, and if the council does not take action in the matter and secure more sites and stop allowing its own water to get away from it, other towns will come in and deprive the city of its rights in the matter. If other towns can show that Colorado Springs is not using all her water and therefore is not in need of it all, and can further show that they are in need of it, they can claim right to it. Colorado Springs does need her water and the city fathers are planning to protect the city in the rights it already has.

ENTERTAINMENT AT THE C. E. MISSION

The following program will be rendered at the C. E. mission on Conejos street below the viaduct, Tuesday evening, May 21, at 8 o'clock:

Song by School ..... "Because He Loves Me So"
Prayer ..... Mr. Burlew
Song ..... Miss Coover's Class
Address ..... Miss Akin
Recitation—"Green Hill" ..... Ethel Like
Vocal Duet—"Big Wax Doll" ..... Jemmie Osburn and Roy Shields
Dialogue—"Entirely Different Matter" ..... Roy and Ernest Shields
Rainbow Song ..... Eight Girls
Vocal Duet—"Little Lights" ..... Mable Burlew and Dora Shields
Dialogue—"Two Kinds of Fun" ..... Ernest Shields and Harry Osburn
Recitation—"Song of the All Wool Shirt" ..... Jemmie Osburn
Recitation—"A Grievous Complaint" ..... Roy Shields
Vocal Duet—"Music in the Air" ..... Ethel Shields and Ethel Like
Recitation—"Deacon Hinkins's Wife" ..... Ethel Shields
Vocal Duet—"Two Little Hands" ..... Mable Burlew and Cathe Garnell
Recitation—"Little Heart" ..... Hazel Shields
Ring Drill ..... Six Girls

The committee in charge consists of Mrs. W. Burlew, Miss Hattie S. Coover, Miss Susie Gelette. An admission of 10 cents will be charged, this entitling the individual to refreshments. All most cordially invited.

6 per cent. money to loan. Lawton & Fertig.

PROFESSOR RIDDELL ON SOUL GROWTH

Professor Riddell, who begins a series of lectures at the First Christian church this evening at 8 o'clock, is a specialist along the lines of heredity, physiological psychology and psychic phenomena. His first lecture will be upon the subject of "Christianity vs Agnosticism."

Among the subjects to be discussed in the series will be psychic phenomena, the powers and attributes of a soul, brain-building and soul growth, the facts and fallacies of mental therapeutics, magnetic healing, Christian science, Dowieism, hypnotism, etc.; heredity and prenatal culture, explaining the course of the natural born artist, poet, inventor or criminal.

Professor Riddell always keeps a question box at the door, thereby giving his audience the opportunity to ask any question they may see fit on the subjects under discussion, or to require further proof of any proposition that he presents. All questions are answered from a purely scientific point of view.

The lectures are to be given with open doors but a free will offering will be taken each evening.

6 per cent. money to loan. Lawton & Fertig.

THREE SERMONS FROM THREE POPULAR NOVELS

This evening Dr. Gregg of the First Congregational church will deliver the first of a short series of sermons on "Religious Truth and Error, as Revealed in Three Recent Popular Novels."

May 19, "Eben Holden."
May 26, "The Reign of Law."
June 2, "The Redemption of David Corson."

A special attraction at this evening's service will be the singing of Miss Gertrude Crissey, the favorite contralto of the church, who has just returned from a year's study in New York.

Millinery.

Full line of ready-to-wear dress waist hats at New York Cash Store.

6 per cent. money to loan. Lawton & Fertig.

Wm. C. Safford, the well known decorator and furnisher of Boston, is in town at the Plaza. He is completing the residences of Mr. Wm. Lennox and Mr. Sherwood Aldrich.

Finest road mare in the city, 5 road wagon and harness, for sale cheap. 522 East Moreno avenue.

6 per cent. money to loan. Lawton & Fertig.

ARTHUR E. HENRY

Arthur E. Henry, who died at the Sisters' hospital in Cripple Creek Sunday, May 12, was buried from his home, 721 South Nevada avenue, Tuesday, May 14. The services were conducted by the Rev. Mr. Cunningham. Miss Martin and Miss Simerman sang "Shall We Meet Beyond the River." There was a profusion of beautiful floral tributes. Arthur E. Henry was born in Boulder 26 years ago, and has lived in Colorado Springs since he was 8 years old. He was a High school cadet, but left school one year before graduating to take a position with the Wells-Fargo Express company. Later he went to Cripple Creek, where he died. He was ill only 22 hours. The deceased is survived by his father, Mr. O. E. Henry, a brother, Mr. Eugene S. Henry and sister, Miss Melita Henry. He was a cousin of the late Harry J. Reisig and a nephew of Mr. and Mrs. C. H. Rathbun and Mrs. Jessie Reisig.

The Most Common Ailment.

More people suffer from rheumatism than from any other ailment. This is wholly unnecessary, too, for a cure may be effected at a very small cost. G. W. Wescott, agent D. & H. C. Ry. Co., Meadowdale, N. Y., says: "I have been afflicted with rheumatism for some time and it has caused me much suffering. I concluded to try Chamberlain's Pain Balm and am pleased to say that it has cured me." For sale by all druggists.

MILLINERY AT HALF PRICE

All trimmed hats, including French patterns positively at half price for this week.

L. B. Closman, 324 N. Tejon St.

Millinery.

Big assortment of those large round, black, tucked chiffon turbans at New York Cash Store.

Wall paper below cost. Mermillod's, 325 North Tejon street.

$3.60—AROUND THE LOOP—$3.60.
Every Sunday via Colorado and Southern. Grandest scenery in Colorado. Ticket office 15 N. Tejon St.

3 Hours 10 Min.	DENVER FLYER.	3 Hours 10 Min.
D. & R. G. R. R.	TO DENVER.	

Leave Colorado Springs ..... 10:25 a. m.
Arrive Denver ..... 12.45 p. m.
Every day commencing April 8.

To Cripple Creek,
via Midland Terminal.
7:30 a. m.
7:30 a. m.
11:05 a. m.
6.30 p. m.

BUSINESS LOCALS.

DR. W. K. SINTON, Dentist, El Paso block. 'Phone 551-A.

$7.50 For Our Famous Aluminum Lined Set of the Best Teeth.

Our famous aluminum lined plates are far superior than a common rubber plate because they are practically self cleansing, neat in appearance, non-irritating and always comfortable to wear, while a common rubber plate is an irritant, hard to keep clean, produces a canker mouth and spongy gums. Our price for aluminum lined plate is $7.50. Others will charge $10 to $12 for a common rubber plate. We guarantee to fit all cases. We make 22-k. gold crowns for $3.00 per tooth. No use paying $10 to $15 for one that is not as well finished as ours. Call on us when you want the best for the least money.

New York Dental Parlors
15 and 16 Exchange Bank Block.
Entrance, Elevator, Pike's Peak Ave.

THE LATEST NEWS

For Colorado Springs and Vicinity.

NEW PIANOS $200.

As stated in last evening's papers we are making extremely low prices on pianos and organs while the second-hand stock is being sold. Now to make a clean sweep we are offering slightly used upright pianos, late design and wood, for $145; others for $175 and so on.

SQUARE PIANOS.

To clean up we will offer what is left on hand from $20 to $50.

ORGANS.

We are going to place the price so they can be used in the kindergarten at home by all, $10, $15, $20, $25. We give a stool and scarf, keep the piano in tune a year and deliver the instrument to your house free of charge.

REMEMBER.

We give a guarantee that no other house offers. You have two years in which to return any of the above instruments and apply the purchase price on a new and better piano without losing one penny of the purchase price.

The Knight-Campbell Music Co.,
113 N. Tejon St.

"If people only knew what we know about Kodol Dyspepsia Cure, it would be used in nearly every household, as there are few people who do not suffer from a feeling of fullness after eating, belching, flatulence, sour stomach or waterbrash, caused by indigestion or dyspepsia. A preparation such as Kodol Dyspepsia Cure, which, with no aid from the stomach, will digest your food, certainly can't help but do you good." Hefley-Arcularius and C. E. Smith, 117 S. Tejon st.

Fownes gloves for men and women at Evans & Co.

THEY ARE VERY POPULAR.

Daily Excursions Via the Short Line.

Now is the time to view the magnificent scenery of the Short Line. Daily excursions to North and South Cheyenne, St. Peter's Dome and Rosemont at the summit. Short Line trains leave D. & R. G. depot 7:30 and 10.35 a. m., week days.

ROUND TRIP RATE BEAUMONT, TEXAS.

The Santa Fe will sell round trip tickets to Beaumont, Tex., each Tuesday during April and May at rate of $34.60. Return limit 20 days from date of sale.

6 per cent. money to loan. Lawton & Fertig.

Millinery.

Special flower sale all this week at New York Cash Store.

Miss Katherine Martin, fashionable modiste from San Francisco, has opened parlors at the Clinton, 133 Huerfano street, and will be pleased to see all ladies wanting work done in that line.

6 per cent. money to loan. Lawton & Fertig.

6 per cent. money to loan. Lawton & Fertig.

Gone to the Races.

Trinidad and return $6.15, account of the Trinidad Racing association via Colorado & Southern railway. Tickets on sale May 18 and 19, good for return until May 24. Ticket office, No. 18 North Tejon street.

$2.00 Denver and Return—$2.00
Over Rio Grande R. R. Every Sunday.
7—Trains Each Way—7.

CHEAP SUNDAY RATES.

Silver Plume and return	$3.00
Denver and return	2.00
Pueblo and return	1.25
Elizabeth and return	1.50
Elbert and return	1.50
Eastonville and return	1.00

Via Colorado and Southern railway. Office 15 N. Tejon St.

"In Constipation Herbine affords a natural, healthful remedy, acting promptly. A few small doses will usually be found to so regulate the excretory functions that they are able to operate without any aid whatever. Price 50 cents. Hefley-Arcularius Drug company, 21 South Tejon street.

Rosemont, the Magnificent, at the Summit.

Sunday excursions via the Short Line, $1.00 round trip. The grandest scenery in all the state. Short Line trains leave Denver & Rio Grande station, Sundays, at 8:00 and 10 35 a. m.

STEVENS' Views
Standard of the West
10c to $10 each
All Dealers.

Eastonville Butter
Continues to satisfy the fastidious housekeeper.
EGGS
In boxes of a dozen bearing our stamp are the best possible.
RUSSELL GATES MERCANTILE CO.

CHINA JIM
Deals in
China and Japanese Fancy Goods; fine line of all kinds of China; Cloisonne, Ladies' Robes and Jackets.
Telephone 614-A
No. 9 East Pike's Peak Ave.

Bedding Plants.
The stock of Spring Bedding Plants at the Crump Greenhouse this spring is larger and better than ever before. The public is invited to inspect them. 500 E. Columbia St. Phone 500.

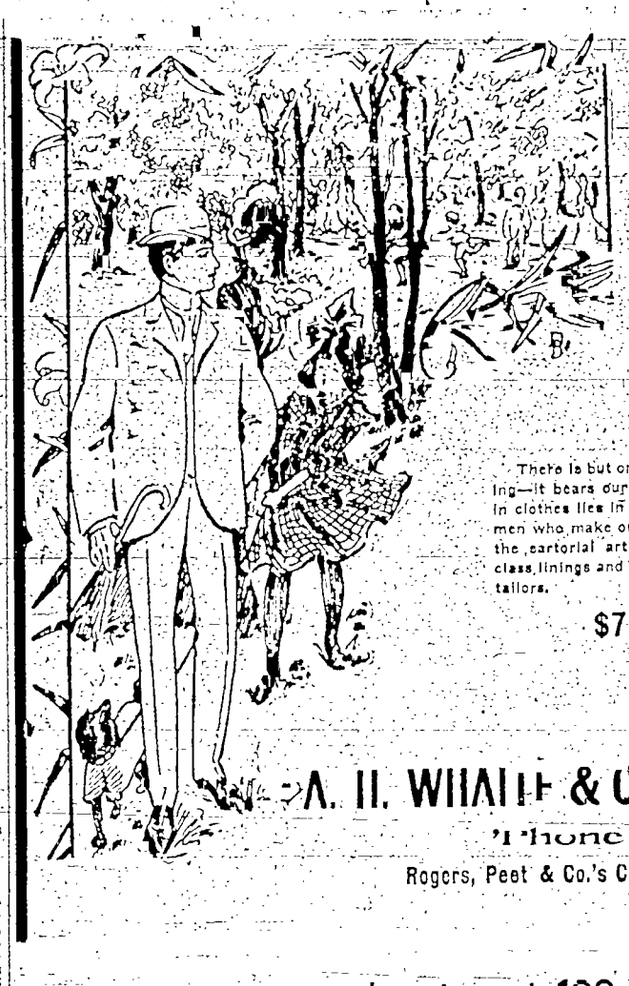

There is but one test for ready-to-wear clothing—it bears our label. The secret of "wear" in clothes lies in the tailoring and vitals. The men who make our clothes are past masters in the sartorial art and we use the same first-class linings and vitals as do the best merchant tailors.

$7.50 to $25

A. H. WHALE & CO., 18 & 20 S. Tejon.
'Phone 369.
Rogers, Peet & Co.'s Clothing and Livery.

Take Passenger Elevator at 120 South Tejon St.
FOR
SPRING FURNITURE EXHIBIT
Extraordinary Display of Up-to-date Styles—
BEDSTEADS, FOLDING BEDS, COUCHES,
MATTRESSES, SPRING BEDS, PILLOWS
Bedroom Dressers Dining Room Suites
AT QUICK SELLING PRICES
Exclusive Passenger Elevator at Entrance Door
FRED S. FUCKER

Have You Tried Batavia Sweet Potatoes?
The fresh sweet potato season is about over but you need not care if you can get them canned all ready for the table for
12½ cents per can.
Give us your order for a couple of cans for a trial.
A. Hemenway & Son,
'Phone 37. 115 S. Tejon St.

Our Goods Are All New And Up-To-Date.
We now have a complete stock of Bike Wagons, Runabouts, Traps and Road Wagons. We have just received another car of Rushford Wagons and have a car of Delivery Wagons en route. See us if you want to get your money's worth.
THE HEMENWAY WAGON AND CARRIAGE REPOSITORY
4 E. Huerfano St.
31 S. Cascade.

A BEAUTIFUL RING.
Always makes an acceptable present if it is of solid gold which is the best kind to buy. In our stock you have 500 solid gold rings from which to make your selection and at all prices from $1 50 up you can buy beautiful set rings and we have the finest stock of 14 and 18 k gold wedding rings in this city. It will pay you to examine our assortment before purchasing elsewhere.
M. F. WARREN,
Mfg. Jeweler and Graduate Optician
9 N. Tejon Street.

ST. JOHN & BARNES
A young man loved a young lady. That's his business.
A young lady loved a young man. That's her business.
The young man and young lady were married. That's their business.
They built a house and wanted the best Plumbing and Hot Water Heating Plant. That's our business.
Your Inquiries Solicited. Estimates and Specifications on Application.
'Phone 13. THE PROMPT PLUMBERS, 304 North Tejon St.

REFRIGERATORS
ALASKA Construction Has Never Been Equaled.
CARLOAD Just Received, all Latest Styles and Finish.
PRICES $8.50, $10, $12, and Upwards.
TIN LINED Enamel Lined Zinc Lined
G. S. BARNES & SON,
Telephone 60. 17 South Tejon St.

GEYSERITE
TOILET SOAP
UNEXCELLED FOR THE TOILET
Manf. by The Geyserite Soap Mfg. Co.
DENVER, COLO.

By the Bag or Ton,
which is another way of saying by the big or little, your coal requirements are satisfactorily met at our yards. Coal consumers will find it to their interest to purchase of us, whether their orders are great or small. We make no distinction in filling orders all alike receive our very best attention.
Dollinger & Harrison,
Successors to WM. LENNOX

Gazette Wants Pay Best

A. S. MUNSON, TRUSTEE FOR THE POLIN CLOAK AND SUIT STORE

.....Regrets to announce to the public that unfortunate circumstances over which Mr. Polin had no control, compel him.....

To Sacrifice This Entire Stock
WITHOUT RESERVE

BEGINNING MONDAY MORNING AT 9:30

DOORS OPEN AT 9:30 A. M. DOORS OPEN AT 9:30 A. M.

It is well known that this stock is largely new and strictly up to date and consists of high class SUITS, WRAPS, SKIRTS, WAISTS and MILLINERY bought from the best manufacturers in America

Several days have been spent by the entire store force under the personal supervision of Mr Munson marking down the prices on every article in this store. The old prices are shown in black, the new in plain red figures Please look at the tickets. Such a sacrifice you have probably never seen before. Without a doubt the greatest real and genuine bargains ever seen in this city can be had while this sale lasts, at the

POLIN CLOAK and SUIT STORE

1183 South Tejon Street

THE CHINESE CITY AND THE GREAT SIEGE

CHARLES D. JAMESON TALKS ON PEKING

Views of One Who Was Neither Soldier Nor Missionary

THE visit of Minister Conger and party to Denver (Colorado Springs) was the occasion of much talk in the papers. Little has been said of the distinguished party's stay in Denver, or along the route from Peking to Washington. The people have been anxiously awaiting an account of what took place in and about the Legation quarter during and immediately after the siege of last year, by persons who experienced the hardships of those days, or who were so closely associated with the relief of the city as to know exactly what was the situation there.

Colorado Springs has received accounts of what took place during this turbulent period written by missionaries, and their accounts written by soldiers. These two classes of people will write from different phases of the subject, but both have proved exceedingly interesting. Not until the present time has everyone had the privilege of Colorado's being to have as one of her guests a man who was neither a missionary nor a soldier, nor yet a tourist, nor a government official, but a private citizen, a business man who went to China for the purpose of carrying on his own private business, and who speaks of the siege and of the incidents of the relief of the city from the standpoint of a business man purely. He left Pekin with the relief column after the siege.

Mr. Charles D. Jameson of Peking and Tientsin was a guest at Camp Harding, Cheyenne Canon, a few days this week. He arrived in Denver with the Conger party, having left Peking April 1, in company with the British, German and American diplomat and military party from that place until he left it at Denver. Mr. Jameson has been well acquainted with Minister Conger since the day the latter arrived in China to assume the government affairs there. He was a guest in Tientsin and spent several days in Peking, and since Mr. Conger has been there the American legation has been the Peking headquarters of Mr. Jameson, he having spent the entire winter before the siege in Peking with Mr. Conger. Talking with the latter's family and in such a way as to tell great interest in the events that took place and have involved the entire world in such a manner as to make it a matter of fact taken place about which the persons charged had absolutely nothing to do.

Talk for instance, said Mr. Jameson, the reports about the Chinese men being the worst of the savages of the international armies. It is a fact that throughout the whole of the siege not a single case of outrage was reported against the Chinese. The report is false and unfair, and far worse than that. There have been cases where the Chinese did kill themselves for fear of being taken by the enemy, and in such a way as to make it appear that they had been killed by the enemy. This was done to prevent their being taken prisoners. Their husbands were killed before them, and that after being subjected to torture worse than death. The fact that I saw a magnificent Sikh from India shot within minutes after they had been caught doing violence to Chinese women, and that one member of the American army is serving a 20 year penitentiary sentence for improper conduct shows the attitude of the foreign army officers in this matter.

In regard to the reports of looting by the international forces there is some truth in the reports but the American army was not involved in it. Gen. Chaffee would not have it. The Americans in the city themselves included, really regretted that our soldiers were not permitted to avail themselves of the opportunities of the hour particularly when the troops of other nations were leasing nothing anyway, and someone might as well have it.

After the relief forces had entered Peking the entire city was divided into districts and each nationality had a certain territory under its charge. The line which divided the American district which line was the boundary between the American and the French was not straight, there being a jog in it which put into the American district a palace in which there was known to be a large amount of silver in value amounting to several millions. Of course it was a big task to get over this silver. The American soldiers, strength considered, only three of them went in, that is, I believe, followed by about 20 members of the French army. The American soldiers informed the French officer in charge that they were not taking something at that place belonging in the French district and the French were not disposed to cease their aggression. The American officer told them that if they did not desist it would be necessary to arrest the officer by force, but the French said that it would not be wise act inasmuch as there were only French and only three Americans. The reasonableness of this argument appealed to the Americans and they finally effected a compromise by which the French were to be allowed to detail each man taking a share of the silver as he chose, the American taking his share and no more. So the French officer traveled away under their loads of silver. [illegible] was no the fear of the forces of the foreign nations however that drove them to it, but the fear of the Chinese army itself. The foreign forces were an unknown quantity to these people. They had no particular reason to fear the invaders and the record of the interior national armies of Europe is such that it is probably be no wonder it was not tolerated. The Chinese women have [illegible] that if they did escape the foreigners their own armies would do them violence and it was this consideration that led them to take the desperate course which they did take.

The record of the Chinese army in places where they were in power is such as to justify the worst fears of the kind that could possibly have been entertained. The treatment that the foreign missionaries received at their hands words cannot picture. Women missionaries were tortured and maltreated in the most shameful manner imaginable and far worse than that. There have been cases where men and women were thrown into the air and received upon the spear heads right before their eyes when they were [illegible]. This restrained from making a fight. Their husbands were killed before them, and that after being subjected to torture worse than death. The fact that I saw a magnificent Sikh from India shot within minutes after they had been caught doing violence to Chinese women, and that one member of the American army is serving a 20 year penitentiary sentence for improper conduct shows the attitude of the foreign army officers in this matter.

In regard to the reports of looting by the international forces there is some truth in the reports but the American army was not involved in it. Gen. Chaffee would not have it. The Americans in the city themselves included, really regretted that our soldiers were not permitted to avail themselves of the opportunities of the hour particularly when the troops of other nations were leasing nothing anyway, and someone might as well have it.

After the relief forces had entered Peking the entire city was divided into districts and each nationality had a certain territory under its charge. The line which divided the American district which line was the boundary between the American and the French was not straight, there being a jog in it which put into the American district a palace in which there was known to be a large amount of silver in value amounting to several millions. Of course it was a big task to get over this silver. The American soldiers, strength considered, only three of them went in, that is, I believe, followed by about 20 members of the French army. The American officer informed the French officer in charge that they were not taking something at that place belonging in the French district and the French were not disposed to cease their aggression. The American officer told them that if they did not desist it would be necessary to arrest the officer by force, but the French said that it would not be wise act inasmuch as there were only French and only three Americans. The reasonableness of this argument appealed to the Americans and they finally effected a compromise by which the French were to be allowed to detail each man taking a share of the silver as he chose, the American taking his share and no more. So the French officer traveled away under their loads of silver. [illegible] charge of the rest of the silver but were no the fear of the forces of the foreign nations however that drove them to it, but the fear of the Chinese army itself. The foreign forces were an unknown quantity to these people. They had no particular reason to fear the invaders and the record of the interior national armies of Europe is such that it is probably be no wonder it was not tolerated. The Chinese women have believed that if they did escape the foreigners their own armies would do them violence and it was this consideration that led them to take the desperate course which they did take.

The record of the Chinese army in places where they were in power is such as to justify the worst fears of the kind that could possibly have been entertained. The treatment that the foreign missionaries received at their hands words cannot picture. Women missionaries were tortured and maltreated in the most shameful manner imaginable and far worse than that. There have been cases where men and women were thrown into the air and received upon the spear heads right before their eyes when they were [illegible]. This restrained from making a fight. Their husbands were killed before them, and that after being subjected to torture worse than death. The fact that I saw a magnificent Sikh from India shot within minutes after they had been caught doing violence to Chinese women, and that one member of the American army is serving a 20 year penitentiary sentence for improper conduct shows the attitude of the foreign army officers in this matter.

In regard to the reports of looting by the international forces there is some truth in the reports but the American army was not involved in it. Gen. Chaffee would not have it. The Americans in the city themselves included, really regretted that our soldiers were not permitted to avail themselves of the opportunities of the hour particularly when the troops of other nations were leasing nothing anyway, and someone might as well have it.

After the relief forces had entered Peking the entire city was divided into districts and each nationality had a certain territory under its charge. The line which divided the American district which line was the boundary between the American and the French was not straight, there being a jog in it which put into the American district a palace in which there was known to be a large amount of silver in value amounting to several millions. Of course it was a big task to get over this silver. The American soldiers, strength considered, only three of them went in, that is, I believe, followed by about 20 members of the French army. The American officer informed the French officer in charge that they were not taking something at that place belonging in the French district and the French were not disposed to cease their aggression. The American officer told them that if they did not desist it would be necessary to arrest the officer by force, but the French said that it would not be wise act inasmuch as there were only French and only three Americans. The reasonableness of this argument appealed to the Americans and they finally effected a compromise by which the French were to be allowed to detail each man taking a share of the silver as he chose, the American taking his share and no more. So the French officer traveled away under their loads of silver. [illegible] charge of the rest of the silver but were

and who would have done it had the opportunity presented itself. But Titus was the only of the men who had seven credit for his brave deed.

I have heard that he is going to be sent to West Point by President McKinley, and am very glad of that. I think he deserves it and undoubtedly will some day make a splendid army officer.

Mr. Jameson expressed interest in knowing that Titus is to spend the summer in Colorado Springs.

That makes appropriate recognition of his service, continued Mr. Jameson, and I think it is an excellent way in which to honor him as he should be honored.

General Chaffee was about the worst broke up man I have seen in a long time when he received word of his promotion, said Mr. Jameson. He was have expected to be made a brigadier general, but it certainly did take the starch all out of him for a few minutes. He recovered with the news of a major general. He read the message and was silent for a moment. Then his hands began to tremble and his lips to quiver. He laid up in a moment he ever and although I never have seen him in a state of intoxication nor heard of his ever getting intoxicated he did on this occasion order a good supply of champagne and give all the officers a good time.

I expect that I shall be away from China about a year. I shall go east and see the people for whom I have been doing business and then will go to England. I have other business interests and people to see. My return to China will be via Russia and Siberia, the latter being a large district in eastern Siberia that I have never visited. I have been pretty well over eastern Siberia in the course of my business but the western part I wish to visit before I return.

Mr. and Mrs. Jameson and their little son left Camp Harding early in the week and are now in New York City.

"I am away from China now for the first time in six years," said Mr. Jameson, "and it is being so there is nothing for me to do there. I have been engaged in building railroads, engineering projects for British and American interests, but the war has stopped everything now and there is going to be no activity of any kind for at least a year. There is work for the Chinese there now, more than there ever was before, but there is none for the Americans or other foreigners. The International army is working a miracle in cleaning up of the city of Peking. The officers and the Chinese laborers are having plenty of work. The Peking forces are paying 50 cents a day gold when before the war we could get all the help we wanted for 10 cents Mexican. Thus it will be seen that the war is not a bad thing for China in some respects at least. It is giving common labor there big wages that it never had before and cities will be cleaner than they have ever been when the allies get through. The foreign forces redid this work in a sanitary precaution, their own protection and no effort is made to improve the condition of the part of city. The reason they natives are hired to do this work instead of having it done by the people is that it is the policy of the Chinese. If the foreign forces were to perform labor there would be little respect for them in the breasts of the Chinese and little might result. As a people for evil one the soldiers are composed to do this work. But it is a great [illegible] and has the effect of making international forces in a city [illegible] set of men.

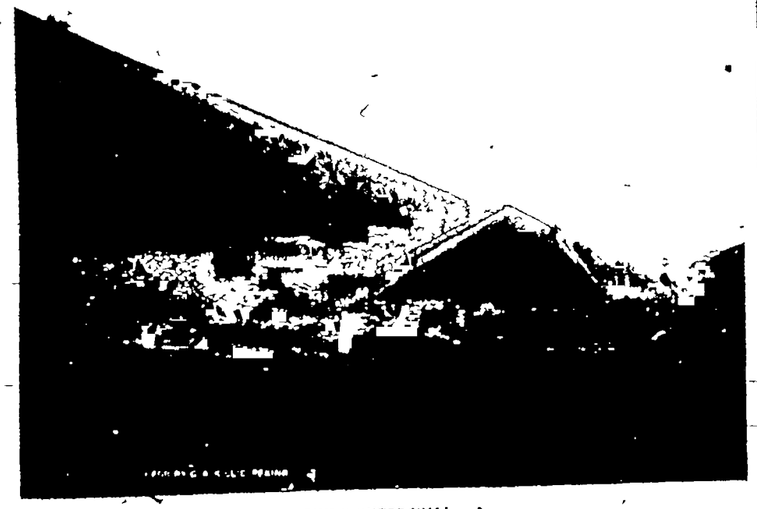

PEKING OUTER WALL.

INTERIOR BRITISH LEGATION YARD DURING THE SIEGE.

SPORTING NEWS AND NOTES

LOCAL AND GENERAL

SCHAEFER'S FANS WERE FEATURE

The Third Baseman Struck Out Three Times Yesterday

WHITRIDGE WAS VERY WILD

Minneapolis Got Nine Presents and Eleven Hits---Millers Did Great Base Running

HOW THEY STAND

Clubs—	Won	Lost	Pct
Kansas City	11	4	733
St Paul	9	6	600
St Joseph	8	6	571
Minneapolis	8	8	1
Colorado Springs	6	8	429
Omaha	6		429
Des Moines	4	10	286

Special to the Gazette

Minneapolis May 18—Whitridge was hit this afternoon and when he got the ball over the plate the Millers had no trouble hitting Wadsworth pitched a good game for Minneapolis and the visitors had the game from the start In all one inning the third did Wadsworth set up in his work and the visitors checked up three of their four runs Whitridge started the game by giving Beldon the first run and before the trouble ended nine men reached the initial sack without any apparent effort on their part In the third with the bases full he threw wide ones and increased the Millers lead Schaefer's poor work with the stick was the feature of the Colorado play the German fanning three times in the four times up Yesterday the Millers acted like amateurs on the bases but this afternoon their running was the feature of the game The score

MINNEAPOLIS

	AB	R	1B	PO	A	E
Beldon lf	3	[illegible]	1	4	0	0
Moreadle rf	4	0		0	0	0
Cooper cf	3	2	0	1	0	0
Barrett 2b	3	1	[illegible]	3	1	0
Tannehill 1b	5	1	3	[illegible]	0	0
Cockman ss	4	0	2	5	2	0
Brashear c	4	1	1	1	[illegible]	0
Kelly c		0	0	6	1	1
Wadsworth p	4	1	0	0	3	0
Totals	35	8	11	[illegible]	9	1

COLORADO SPRINGS

	AB	R	1B	PO	A	E
Shaefer cf	4	1	1	[illegible]	0	0
Holmes rf	3	0	0	1	0	0
Dexter c	4	0	1	8		0
Kempton lf	4	0	0	1	0	0
Lathrop 1b	3	0	0	8	0	0
O'Connell 2b	4	0	0	0	0	1
Schaefer 3b	4	0	0	[illegible]	1	0
Hedgepeth ss	[illegible]	0	1	[illegible]		0
Whitridge p	3	1	1	0	2	0
Totals	31	2	4	[illegible]	13	1

Score by innings

Minneapolis	1 0 2 [illegible] 0 3 0 0 0 —8
Colorado Springs	0 0 [illegible] 0 0 0 0 0 0 —2

Summary

Earned runs Minneapolis 5 Colorado Springs 1 three base hit Cockman two base hits Tannehill bases on balls off Whitridge 5 off Wadsworth 1 struck out by Whitridge Tannehill 1 Wadsworth 4 by Wadsworth O'Connell Hit by Law Schaefer 3 wild pitch Whitridge stolen bases Cockman 4 Brashear 3 Congalton Tannehill King sacrifice hit Belden left on bases Minneapolis 3 Colorado Springs 5 Umpire Brennan Attendance 2,000 Time of game one hour and fifty minutes

TODAY'S GAMES

Colorado Springs at Minneapolis
Denver at St Paul
Kansas City at Des Moines
St Joseph at Omaha

ST JOE SHUT OUT

Omaha May 18—The four hits St Joe got in the game were scattered and they were short hits Coons pitching was the feature Score

		R	H	E
Omaha	1 1 1 0 1 1 1 0 —6	13	3	
St Joseph	0 0 0 0 0 0 0 0 —0	4	1	

Batteries—Coons and Gonding Wiggs and Donahue and Doe

DENVER LOST AGAIN

St Paul May 18—Singles by Ryan and Brain and a triple by Werrick in the fourth inning gave St Paul the second game of the series with Denver Attendance 2,000 Score

		R	H	E
St Paul	0 0 0 2 0 0 0 0 0 —2	8	2	
Denver	0 0 0 0 0 0 1 0 0 —1	3	1	

Batteries Thomas and Wilson Merritt and Jack Sullivan

THE BLUES WON

Des Moines May 18—Kansas City won today's game the feature of which was hard hitting and loose fielding Attendance 1,200 Score

		R	H	E
Des Moines	0 0 1 2 1 1 1 4 0 0 —9	14	4	
Kansas City	2 0 0 0 0 2 5 0 1 —10	9	7	

Batteries—Morrison and Tilery Rettger and Messitt.

AMERICAN LEAGUE

WINS ONE AGAIN

Cleveland May 18 After losing seven straight games Cleveland defeated Detroit today Attendance 3,250 Score

		R	H	E
Cleveland	1 0 0 5 0 1 0 0 0 —9	14	3	
Detroit	1 0 0 1 0 0 0 1 0 —3	12	3	

Batteries—Scott and Wood Miller and McAlister

STILL WORK

Washington May 18—Baltimore today won the first game from Washington by superior batting and Plank's clever work in the box Attendance 2,853 Score

		R	H	E
Baltimore	2 4 0 0 1 2 1 0 1 —11	14	4	
Washington	0 0 1 0 0 4 1 0 0 —6	9	6	

Batteries Park and Murphy Gear and Clark.

THREE STRAIGHT

Chicago May 18—Chicago won the third straight game from Milwaukee today Base batting being the feature Attendance 4,000 Score

		R	H	E
Chicago	1 0 2 0 1 0 1 0 —5	9	4	
Milwaukee	0 0 1 0 0 1 0 1 0 —3	4	3	

Batteries—Katoll and Sugden Hawes and Leahy

—NATIONAL LEAGUE—

QUAKER WON

Philadelphia May 18—Chicago was shut out today by Philadelphia in a well played game in spite of a large Attendance 4,000 Score

		R	H	E
Chicago	0 0 0 0 0 0 0 0 0 —0	5	3	
Philadelphia	0 0 0 3 0 0 1 0 1 —4	8	2	

Batteries—Menefee and Kling Dexter Duggey and Mulvey and

The finest line of bicycles in the city are to be seen at The Waverley Cycle Co's store Five standard makes $40 to $50

ANOTHER RANGE TO BE PUT IN

The Colorado City Gun club has consolidated with the Colorado Springs Amateur Gun club and a range will be constructed north of Colorado City near the brick yards The Colorado City Gun club attended a meeting of the Colorado Springs club held in this city Thursday night and effected the consolidation A committee consisting of residents of both cities was appointed to purchase traps clay pigeons etc for the club and it is expected that the shooting range will be ready for battle events The Colorado City Gun club has about 10 members and is in a flourishing condition but it was thought that the best results could be obtained by consolidating the two clubs

Don't buy a chainless without seeing the Pierce cushion frame if you want the best. The Waverley Cycle Co

SHELDON MADE A REMARKABLE SCORE

L C Sheldon surprised the crack shots of the Colorado Springs Gun club at yesterday's shoot by making almost a clean score in the shoot for the Strang trophy Mr Sheldon is a new man at the traps as compared to the old timers who were pitted against him and he made the cleanest record of them all getting 49 out of the 50 targets

The shoot took place under fairly favorable conditions There was a slight wind but it did not interfere much with the work Following were the scores made

				Net	Hdcp	Cross
Garrett	18	19	0	37	0	45
Sheldon	1	19	10	43	1	44
Lawton	19	19	10	48	1	49
Sheldon	20	0	9	49	[illegible]	54
Strang	1	15	4	34	5	47

MICHIGAN TRACK TEAM

Ann Arbor Mich May 18—Michigan won the dual track meet with Chicago Legents field the score being 73 1/3 to 32 2/3

MAY 30

DECORATION DAY EVENTS AT GUN CLUB

Valuable Prizes to Be Shot For—Shemwell Trophy Shoot Begins

The local shots are putting forth every exertion to make the big shoot on Decoration day a success The committee on prizes has been busy work and has secured some valuable trophies to be shot for The gun club has contributed $100 to the sweepstakes for the day Prizes will be offered for the five high averages of the shoot and to the one who makes the highest average a big silk flag has been offered by the Perkins Crockery Co Other suitable prizes will be given the other four

The shoot for the Shemwell trophy will be one of the big features This trophy was announced in the Gazette last Sunday has been offered by Mr W W Shemwell of this city for competition after the manner of the Spaulding medal It is a handsome silver cup holding for competition for the cup will cost $50 and the winner gets the money as well as the cup The holder of this cup is to be open for challenges at all times

Another feature of the shoot will be a contest for the individual state championship between Beckett the Pueblo champion and Heimgood both of Denver

The Strang trophy shoot will also be held on the same day making a program full of interest to all and giving all contestants a chance

Owing to the fact that Daniels of Denver who holds the Spaulding medal will be in St Louis on that day attending a shoot there the shoot for the Spaulding medal which was to have taken place between Mr Garrett and Mr Daniels will not be held

TRI-CITY AMATEUR LEAGUE

There are only five teams in the Tri City Amateur league now The Last Slide team which succeeded the High school team has given up the race It has lost half a dozen games and has not more than a few chances left to win the pennant This left an odd team yesterday the North End having no one to play with The other teams had their games yesterday morning and the standings are as follows

West Side	1
Colorado City	3
South End	11
Manitou Juniors	8

The result in yesterday made a change in the standing of the teams Manitou had hitherto a fine record of 1000 Yesterday's defeat of the juniors leaves Manitou the West Side and the South End tied for first place

THE TIGERS WERE VERY VORACIOUS

They Chewed Up the Denver University Boys

POOR WORK BY VISITORS

The Error Column Almost Four Times as Large as the Run Column

Colorado college won the game from Denver university and the score would indicate that the Tigers were hungry There has been great anxiety as to how the score yesterday 37 to 6 did not tell the story of the contest but there was no contest yesterday again and the score gives a very good account of the fight

Denver university is weakness at the bat in the field and in the box The team from the north has only one strong feature and that is its catcher Daniels played a pretty game throughout and if there had been none Daniels to bend the Tigers in their den the Tigers would still be hungry But there was only one and so the Tigers got a feast

Smith who tried to pitch for Denver was as big a lobster in the box as his red suit indicated The Denver outfield was composed of three more lobsters Occasionally the lobsters would get their claws on to the ball and hang to it but these occasions were so seldom that they were forgotten in between times At first second third and especially short, there were other lobsters All the Tigers had to do was to hit the ball anywhere and they were sure to get on the base When they tried to steal second they were in no danger of getting put out, for it was only by accident that True (who belied his name) hung onto one of Daniels throws If there had been a good second baseman there Daniels would have cut many off

The Tigers have no reason to be proud of the game Talk did not shine particularly as a pitcher Moseley went in in the seventh inning and had a fairly easy time of it but Denver was very hungry

Errors were almost as frequent as the runs Denver made 12 of them and some were so ridiculously funny that the grandstand and bleachers had a good time Such a game as yesterday tends to demoralize the winning team The errors the Tigers made are excusable as they could not be expected to be on their mettle Packard and Waller did a nice second base act in the ninth Packard tried to locate third base but threw nearly over Waller's head in left field. Waller returned the ball to the home plate to catch the man but it was too slow Then Packard tried another throw to catch a man at third and the same thing happened Denver scored three men on the play

It was a case of hare and hounds The college boys are good sprinters and succeeded in making big runs on errors in one or two instances It was good practice in running bases but that was all One base on a hit and three more on the error There was a crowd of about 500 out and most of them enjoyed themselves hugely

Following is a summary of the official detailed score

Score by innings

		R	H	E
Colorado College	9 0 1 3 1 1 8 2 0 3 —37	27	[illegible]	
Denver University	1 0 1 0 0 1 0 0 3 —6	7	12	

Summary

Earned runs Colorado College 7 stolen bases Packard Cox 3 Mead 4 Hoyne 2 Johnson 3 Stephenson two base hits Holt Hoyne Waller Petticord three base hits Holt Talk home run Packard hit by pitched ball by Smith 1 by Talk 1 struck out by Talk 1 by McReed 5 bases on errors Colorado College 7 Denver University 5 bases on balls off Talk 1 off McReed 3 off Smith 3 wild pitch Smith 1 passed ball Packard Daniels Umpire McCarthy Time of game one hour and fifty minutes

HOW THEY STAND

	Played	Won	Lost	Pct
Golden	6	5	1	833
Colorado College	5	4	1	800
Boulder	7	3	4	428
Ft. Collins	4	2	2	500
Greeley	3	1	2	333
Denver U	4	0	4	000

BOULDER LOST AGAIN

Special to the Gazette

Boulder May 18—The University of Colorado baseball team today suffered its second defeat at the hands of the strong aggregation from the School of Mines at Golden The varsity was not in it at any stage of the game Golden excelled in the box and at the bat The score was 17 to 3

Eastern Colleges

At Lawrence Kans—Ottawa university 5 Kansas university 5

At Princeton—Princeton 7 Georgetown 6

At Philadelphia Harvard 10 Pennsylvania 2.

At Ithaca—Cornell 17 Michigan 3

If you want the best bicycle you must go to the Waverley Cycle Co

The views for which Count Tolstoy was recently excommunicated by the Holy Synod find very forcible and complete expression in an article entitled "The Root of Evil" which the great Russian thinker contributes to the April number of the North American Review The condition which Count Tolstoy considers as the evil is the present constitution of human society in which those who labor and produce spend their existence in comparative poverty and often in squalid misery while the idlers enjoy the fruits of the work and live not infrequently in extravagant luxury In seeking for an explanation of this anomalous and inequitable arrangement one comes first upon the fact that the many have been robbed by the few of the land which was intended to yield sustenance to all and that the instruments of labor are in possession of the wealthy— [illegible] work But that state of things could not last we feel that the few who benefit by it have organized force in the shape of an army for the purpose of maintaining it Force could not be so organized however did not poor men allow themselves to be turned into soldiers for the suppression of themselves and their class and the poor let themselves that was the instruments of their oppression because they are taught that the existing order is divine and military service by which it is enforced is honorable occupation The root of the evil therefore Count Tolstoy considers is the teaching which is administered to the people by the church under the established name of christianity In discussing the manner in which the established name of christianity came to be perverted Count Tolstoy says:

When the Pagan monarchs Constantine Charlemagne Vladimir adopted christianity clothed as it was in the forms of Paganism and christened their people in the new religion they did not dream that the teaching they had accepted destroyed the power of kings the army and the state itself—institutions without which the men who first adopted and introduced Christianity could not imagine life At the beginning no one was the destructive force of christianity unnoticed but men even thought that christianity supported their authority But the more Christian the people became the more clearly appeared the essence of christianity the more evident grew the danger to paganism it presented And the greater that danger became the more laboriously did the ruling classes try to stifle and if possible to quench the light they had unconsciously brought into the world with christianity For this purpose they used all possible means prohibition against reading or translating the gospels massacre of all who pointed out the true meaning of the Christian teaching hypocrisy among the masses especially the pomp and splendor of rituals and especially hair splitting and equivocal distortions of Christian precepts In proportion as these methods were employed Christianity became more and more mollified till at last it became a teaching which no longer disturbed certain any principle and strictly speaking a system of life but on the contrary justified that system from a pseudo Christian standpoint

Local Athletes to Attend State Meet

The regular annual state interscholastic meet will be held in Denver next Saturday Colorado Springs High school which always takes a lively interest in this event will be well represented this year both in numbers of athletes entered in the various events and in the number of rooters in the grandstand who will wear the brown and white of the local institution

The local field meet showed that the school has a large number of athletes who can be counted upon to make good records in the state meet though there are no phenomena in the aggregation

—The events and the entries from the local institution are as follows

One Hundred Yard Dash—Hobbs Terrill Torrence

Shot Put—Stillwell Bal Johnston

Running Broad Jump—Riddle Terrill

One Hundred and Twenty Yard Hurdles—Riddle Carruthers Armstrong

Two Hundred and Twenty Yard Dash—Hobbs Florence Terrill Carruthers

Running High Jump—Booth Auld Lennox

Four Hundred and Forty Yard Dash—Still Riddle Page

Pole Vault Randolph Spicer

Eight Hundred and Eighty Yard Dash—Still Randolph Reed

Hammer Throw—Ball Carruthers

Standing Broad Jump Logan Terrill

Relay Team—Terrence Terrill Hobbs Stillwell Page Riddle Randolph

Timekeeper—Astley

Measurer Karshner

Assistant Clerks of Course Bun Colburn

Each school is allowed a timer and a measurer

A $61 bicycle given away to our repair customers on or before Sept 1 The Waverley Cycle Co 209 N Tejon St

Santa Fe Route.

Trains to Denver leave Colo Springs

4 40 a m
6 50 a m
7 35 a m
8 00 a m
10 25 a m
11 50 a. m.
3 40 p m.
6 00 p. m.

An equal number of trains leave Denver returning at convenient hours.

ON
RIO GRANDE R R.
Effective April 8
FOR DENVER AND EAST

Lv Colo Springs.	Ar Denver.
4 20 a m.	7 00 a m
7 05 a. m	9 20 a. m.
9 34 a. m.	12 05 noon
10 45 a m	12 45 noon
1 21 p m.	3 40 p m
3 20 p m.	6 00 p m
6 51 p m	9 15 p m

SOUTH WEST AND EAST

10 29 a m	12 00 noon 4 00 p m
5 4 p m	10 37 p m 12 05 night.

—daily trains to Denver—

City office 16 North Tejon street.

CHANGE OF TIME
ON
RIO GRANDE R. R.
Effective April 8.
FOR DENVER AND EAST

Lv Colo Springs	Ar Denver.
4 20 a m	7 00 a. m.
7 05 a. m	9 20 a. m.
9 34 a. m	12 05 noon.
10 35 a m	12 45 noon
1 21 p m	3 40 p m.
3 20 p m.	6 00 p m
6 51 p m	9 15 p m.

SOUTH WEST AND EAST

10 29 a m	12 00 noon 4 00 p m
5 47 p m	10 37 p m 12 05 night.

—daily trains to Denver—

Most complete line of sundries in the city at lowest prices in the region The Waverley Cycle Co 209 N Tejon St.

"McAVOY'S MALT MARROW

"The Tonic of The Ages."

Owing to the phenomenal success of McAvoy's Malt Marrow we are now shipping in carload lots and are therefore enabled to give our patrons the benefit of the reduced freight.

From Tomorrow on MALT MARROW will be RETAILED AT $1.50 PER CASE.

DIRECTIONS FOR USING

Loss of Appetite Before and after each meal substitute the "MALT MARROW" (not too cold) for ice water, coffee or tea

Keep at even temperature, not to cold nor too warm

Sleeplessness Persons suffering from loss of sleep should take a glass or two of the "MALT MARROW" every night before retiring

Nursing Mothers Should use the "MALT MARROW" liberally at every meal and luncheon, and as a beverage.

Write for booklet, 'Eminent Physicians of the West".

Beverage Persons in full health, the "MALT MARROW" is the best beverage to take, on account of the digestive qualities

McAVOY MALT EXTRACT DEPT.

We will tomorrow place on the market

McAvoy Brewing Co.'s Chicago's Favorite Beer "The Famous Chicago Club"

A Trial will prove its merits. A SAMPLE BOTTLE will be given tomorrow afternoon to patrons of the following drug stores:

F. E. Robinson, Pike's Peak Ave and Tejon St.
Colorado Springs Drug Co., 101 S. Tejon St
Hefley-Arcularius Drug Co., 21 S. Tejon St.
A. Jae Ward, 107 Pike's Peak Ave.

Ask your druggist for McAvoy's Malt Marrow and their Famous Chicago Club Beer, or address Edward J. Ward, 935 Cheyenne Road. Phone 714-A.

Should McAvoy's Beer or Malt displease you in any way, Money will be cheerfully refunded.

McAvoy Brewing Company, Chicago, Ill., U. S. A.,

Edward J. Ward, Agent,
935 CHEYENNE ROAD. PHONE 714-A.

A. S. MUNSON, TRUSTEE FOR THE POLIN CLOAK AND SUIT STORE

.....Regrets to announce to the public that unfortunate circumstances over which Mr Polin had no control, compel him.....

To Sacrifice This Entire Stock
WITHOUT RESERVE

BEGINNING MONDAY MORNING AT 9:30

DOORS OPEN AT 9:30 A. M. DOORS OPEN AT 9:30 A. M.

It is well known that this stock is largely new and strictly up to date and consists of high class **SUITS, WRAPS, SKIRTS, WAISTS and MILLINERY** bought from the best manufacturers in America.

Several days have been spent by the entire store force under the personal supervision of Mr Munson marking down the prices on every article in this store. The old prices are shown in black, the new in plain red figures Please look at the tickets Such a sacrifice you have probably never seen before. Without a doubt the greatest real and genuine bargains ever seen in this city can be had while this sale lasts, at the

POLIN CLOAK and SUIT STORE

1183 South Tejon Street

THE CHINESE CITY AND THE GREAT SIEGE

CHARLES D. JAMESON TALKS ON PEKING

Views of One Who Was Neither Soldier Nor Missionary

[illegible] visit of Minister Conger and party in Dec[illegible] was the occasion for [illegible] in the papers and this has been true of the letters published in the papers every where along the route from Peking to Washington. The people have been anxious to hear a count of what took place in and about the Chinese capital during and immediately after the siege of the legations by persons who experienced the horrors of the siege or who were connected with the relief of the city so that know exactly what is the situation there.

Colorado Springs has received points of what took place during this turbulent period written by visitors and other accounts written by soldiers. The different classes of people which have been discussing the subject and both have proven exceedingly interesting. Not until the present time has there been the opportunity for a person who has been in the city during the siege to be in company with Minister Conger at Pekin and return to this country.

Mr Jameson of Colorado Springs, who was one of the guests of the Minister during the siege and who was one of the last to leave Pekin after the siege, is now visiting his parents in this city. He was a guest at Camp Harding Christmas day and was a guest at Camp Harding last week for the first time in six years.

Mr Charles D. Jameson, who was a guest at Camp Harding Christmas day and was a guest at Camp Harding last week for the first time in six years, is now visiting his parents in this city. He was a guest at Camp Harding last week for the first time in six years.

Mr Jameson expressed himself in half a dozen terse sentences when he said: "I feel very sorry for the correspondents who have written letters from China for their respective journals. The correspondents for the big dailies have been writing exaggerated and incorrect accounts of nearly everything that took place and have invented [illegible] that have in truth been [illegible] matter of fact taken place but which the persons charged had absolutely nothing to do.

"Take for instance," said Mr Jameson, "the reports about the Chinese looting the legations. The reports are false in every respect. It is a fact that the Chinese did kill the soldiers [illegible] the barricade in the attempt to escape from the legations, but the reports that the Chinese tortured and mutilated in the most shameful manner imaginable and far worse than that. These bodies were thrown into the air and caught upon the spear heads right before the eyes of the Chinese who were forcibly restrained from making a fight. Their bodies were killed before the [illegible] and after being subjected to torture worse than death. The fact that I saw a magnificent Sikh from India shot within 3 minutes after they had been caught looting shows the attitude of the Chinese commander and that of the Chinese in general. The Chinese commander of the American army is serving a 23 year penitentiary sentence for improper conduct, shows the attitude of the foreign army officers in this matter.

"In regard to the reports of looting by the international forces there is some truth in the reports but the American army was not involved in it. General Chaffee would not have it. The American camp in the city itself included. We only regretted that our soldiers were not permitted to avail themselves of the opportunities of the hour particularly since the troops of other nations were leaving nothing anyway, and someone might as well have it.

"After the relief forces had entered Peking the entire city was divided into districts and each nation had a certain territory under its charge. The line which bounded the American district which line was the boundary between the American and the French was not straight, there being a jog in it which put into the American district a palace in which there was known to be a large amount of silver in value amounting to several [illegible]. Of course it was a big task to remove this silver. The American soldiers organized and only three of them went [illegible] and discovered that it was [illegible] by about 20 men [illegible] of the French army. The Americans [illegible] that it not long in their district and the French were not disposed to [illegible] their [illegible]. The Americans [illegible] that if they did not insist it [illegible] necessary to drive their [illegible] the French said that it would be a wise act in [illegible] there were 20 French and only three Americans. The reasonableness of this proposition appealed to the Americans and they [illegible] effected a compromise by which the French were to be allowed to depart each man taking as much silver as he could carry on his back and [illegible]. So the French traveled away under the loads of silver. The Americans wanted to take not the fear of the forces of the foreign nations however that drove them to it but the fear of the Chinese army itself. The foreigners were in unknown quantity to the people. They had no particular reason to fear the Americans and the record of the French to date already has been such that will [illegible] not to drive the Chinese [illegible] knew that if they did escape the foreigners their own army would do them worse and it was this conviction that led them to take the desperate course which they did take.

"The record of the Chinese army in Peking where they were in power is such as to justify the most fearful [illegible] that could possibly have been entertained. The treatment that the foreign missionaries received at their hands words cannot describe. Women and [illegible] were tortured and mutilated in the most shameful manner imaginable and far worse than that. These bodies were thrown into the air and caught upon the spear heads right before the eyes of the Chinese who were forcibly restrained from making a fight. Their bodies were killed before the [illegible] and after being subjected to torture worse than death. The fact that I saw a magnificent Sikh from India shot within 3 minutes after they had been caught looting shows the attitude of the Chinese commander and that of the Chinese in general. The Chinese commander of the American army is serving a 23 year penitentiary sentence for improper conduct, shows the attitude of the foreign army officers in this matter.

"In regard to the reports of looting by the international forces there is some truth in the reports but the American army was not involved in it. General Chaffee would not have it. The American camp in the city itself included. We only regretted that our soldiers were not permitted to avail themselves of the opportunities of the hour particularly since the troops of other nations were leaving nothing anyway, and someone might as well have it.

"After the relief forces had entered Peking the entire city was divided into districts and each nation had a certain territory under its charge. The line which bounded the American district which line was the boundary between the American and the French was not straight, there being a jog in it which put into the American district a palace in which there was known to be a large amount of silver in value amounting to several [illegible]. Of course it was a big task to remove this silver. The American soldiers organized and only three of them went [illegible] and discovered that it was [illegible] by about 20 men [illegible] of the French army. The Americans [illegible] that it not long in their district and the French were not disposed to [illegible] their [illegible]. The Americans [illegible] that if they did not insist it [illegible] necessary to drive their [illegible] the French said that it would be a wise act in [illegible] there were 20 French and only three Americans. The reasonableness of this proposition appealed to the Americans and they [illegible] effected a compromise by which the French were to be allowed to depart each man taking as much silver as he could carry on his back and [illegible]. So the French traveled away under the loads of silver. The Americans wanted to take charge of the rest of the silver but were not permitted to do so. The next day General Chaffee received a message from the French commander in which it was requested that the latter should be strictly straightened. General Chaffee said he objected to this arrangement and the French took charge of the rest of the silver.

In occasions like this people seldom get anything they [illegible] from Chaffee. If you could get to him personally you could get any request granted. If you were put off with an order or an adjutant however it was the same as being denied for the general [illegible] so much that his subordinates could not grant anything.

In fighting quarters however General Chaffee made it anything that he might consider to lack as a leader or business man. There was not in the whole territory a man who was his equal as a fighter. When the relief column under Gaselee had to turn back to Tientsin and it looked as if the foreign representatives in Peking were undoubtedly massacred sooner or later, General Chaffee said the power of strength that his army experiences prevented it. One general of the international force said he would be ready to move in ten days. Another said he would be ready in a week and a third said he could move in three or four days. When General Chaffee was asked how soon he would be ready he replied: "The American force will start to the relief of Peking tomorrow morning." The American force did start to the relief of Peking the next morning and so did all the rest and Peking was relieved that day too soon.

One amusing feature of the Chinese incident is the number of heroes who have sprung into the view of the world in a short time. There are men who led charges against the Boxers in which nothing but Providence saved them from death, the details of which charges are such that a reasonable man could consider them sufficient to baffle even Providence. There are heroes to be found who led charges against the Boxers in two or three different places at the same time. In one case that I know of personally a man who has the reputation of having led two charges where he showed conspicuous bravery must have led both at the same time and was, as a matter of fact, at home and in his cellar from fright when the charges were made.

What do you know about Pearl Titus? was asked.

"Pearl Titus," repeated Mr Jameson. "I do not know him personally but I do know [illegible] who did what he is said to have done. He was the first man of the international force to scale the wall of the outer city and he planted the American flag at the top. He did a risky act because there was [illegible] chance of the [illegible] being shot down as he reached the top to be sure of a descent. He escaped [illegible] and his record stands. It is not a very little thing for a man to do. Like Titus to scale the wall the Chinese losing it rather than allow the gate but I could not do it because I am too old. Doubtless there were hundreds of other young men in the American army and in the other armies who could have done what he did and who would have done it had the opportunity presented itself. But Titus was the man of the hour and he deserved it for his brave act.

"I have heard that the Kings [illegible] Wu [illegible] intimate friends of Kinley and are very glad of that. I think he deserves it and undoubtedly will some day make a splendid army officer.

"Mr Jameson expressed a great interest in knowing that Titus is a native of the sunny Colorado Springs.

"That makes appropriate recognition of his service," continued Mr Jameson, "and I think it is an excellent [illegible] which to honor him is he should be honored.

"General Chaffee was at the head of the [illegible] I have seen in a long time. He received word of his promotion," said Mr Jameson. "He may have expected to be made a major general but it certainly did take the starch out of him for a [illegible] time. He received the message [illegible] general. He read the message and was silent for a moment. Then his hands began to tremble and his lips to quiver. He traced up in a moment he ever and I thought I never have seen him in a state of intoxication nor heard of his ever getting intoxicated [illegible] this occasion order a good supply of champagne and give all the officers a good time.

"I expect that I shall be away from China about a year. I shall go east and see the people for whom I have been doing business and then I shall go to London. I expect to see interesting people there. I shall visit Mr Rockefeller and Siberia. There being a large district in eastern Siberia that I have never visited. I have the greatest [illegible] in eastern Siberia in the course of my business but the eastern part I wish to visit before I return.

"Mr and Mrs Jameson and their little son left for Harding early in the week and are now in New York City.

"I [illegible] for the first time in six years," said Mr Jameson. "It is because there is nothing for me to do there. I have been engaged in a good many engineering projects for British and American firms but the war has stopped everything now and there is going to be no activity of any kind for at least a year. There is work for the Chinese there now more than there ever was before but there is none for the Americans or other foreigners. The international army is now making a [illegible] cleaning up of the city of Peking and either [illegible] and the Chinese laborers are having plenty of work to do. The foreign forces are paying the [illegible] good wages before they have collected all the help they could use for [illegible] Mexican Tael [illegible] be seen that the war is [illegible] for China in some respects at least. It is giving common labor the [illegible] wages than it ever had before and it will be [illegible] have not been when the [illegible] through. The foreign armies are doing this work as a military [illegible] their protection and not for the desire to improve the condition of China particularly. The reason that the natives are hired to do this work instead of having it done by the soldiers is that it is too much [illegible] from the standpoint of the Chinese. If the foreigners were to perform labor of this kind there would be little respect for the [illegible] the breasts of the Chinese and trouble might result. As a punishment for the rebellion are compelled to do this work, but it is great humiliation and has the effect of making the international forces a pretty bad set of men.

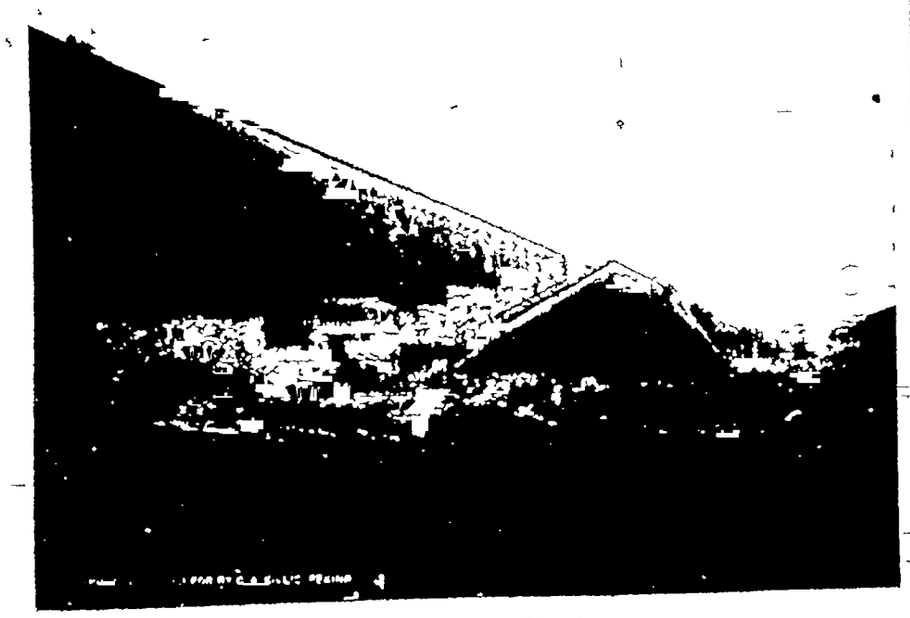

PEKING OUTER WALL

INTERIOR BRITISH LEGATION YARD DURING THE SIEGE

SPORTING NEWS AND NOTES — LOCAL AND GENERAL

SCHAEFER'S FANS WERE FEATURE

The Third Baseman Struck Out Three Times Yesterday.

WHITRIDGE WAS VERY WILD

Minneapolis Got Nine Presents and Eleven Hits---Millers Did Great Base Running

HOW THEY STAND

Clubs—	Won	Lost	Pct
Kansas City	11	4	.733
St Paul	9	6	.600
St Joseph	8	6	.571
Minneapolis	8	6	.571
Colorado Springs	6	8	.429
Omaha	6	8	.429
Des Moines	4	10	.286

Special to the Gazette

Minneapolis May 18 Whitridge was wild this afternoon and when he got the ball over the plate the Millers had no trouble hitting Wadsworth pitched a good game for Minneapolis and the Millers had the game from the start In only one inning the third did Wadsworth let up in his work and the Millers checked up three of the four he Whitridge started the game by passing Belden the first man up and before the trouble ended five men reached the initial sack without any apparent effort on their part In the third with the bases full he threw home runs on one and increased the Millers lead Schaefer's poor work with the stick was the feature of the Colorado play the German fanning three times of the four times up Yesterday he Morrison proved a hard hitter with the bases but this afternoon their stealing was the feature of the game The score

MINNEAPOLIS

	AB	R	1B	PO	A	E
Belden lf	5	2	1	4	0	0
Morrison rf	4	0	2	0	0	0
Douglas cf	3	2	0	1	0	0
Hemphill 2b	3	1	1	3	1	0
Tannehill 1b	5	1	3			0
Corcoran ss	4	0	2	5	2	0
Kingsley 1b	4	1	1	1	2	0
Nourse c	3	0	0	6	1	1
Wadsworth p	4	1	0	0	3	0
Totals	36	8	11	27	9	1

COLORADO SPRINGS

	AB	R	1B	PO	A	E
Schaefer cf	4	1	1	1	0	0
Bliss rf	3	0	0	1	0	0
Donahue c	4	0	1	8	2	0
Hemphill lf	4	0	0	1	0	0
Law 1b	3	0	0	8	0	0
Gochnauer 2b	4	0	0	0	5	1
Wallace ss	4	0	0	1		0
Fitzgerald rf	2	0	1	5	2	0
Whitridge p	3	1	1	0	2	0
Totals	31	2	4	27	13	1

Score by innings

Minneapolis	1 0 2 1 0 3 0 0 0—8
Colorado Springs	0 0 2 0 0 0 0 0 0—2

Summary

Earned runs Minneapolis 6 Colorado Springs 1 Three base hit Cockman two base hit Tannehill bases on balls off Whitridge 9 off Wadsworth 3 struck out by Whitridge 1 Tannehill McCreedie Wadsworth 2 by Wadsworth 1 Cockman Hemphill Law Schaefer 3 Wild pitch Whitridge stolen bases Cockman 2 Brashear 2 Congalton Tannehill 2 Sacrifice hit Belden left on bases Minneapolis 8 Colorado Springs 6 Umpire Brennan Attendance 2500 Time of game one hour and fifty minutes

TODAY'S GAMES

Colorado Springs at Minneapolis
Denver at St Paul
Kansas City at Des Moines
St Joseph at Omaha

ST JOE SHUT OUT

Omaha May 18—The four hits St Joe got in the game were scattered and they were shut out Coons pitching was the feature Score

										R	H	E
Omaha	1	1	1	0	1	1	1	0	0	6	9	3
St Joseph	0	0	0	0	0	0	0	0	0	0	4	1

Batteries—Coons and Golding Wiggs McDonald and Doot

DENVER LOST AGAIN

St Paul May 18 Singles by Ryan and Brain and a triple by Werden in the fourth inning gave St Paul the second game of the series with Denver Attendance 1500 Score

									R	H	E
St Paul	0	0	0	2	0	0	0	0	2	5	2
Denver	1	0	0	0	0	0	0	0	1	3	1

Batteries—Tiernan and Wilson Merrith and Jack Sullivan

THE BLUES WON

Des Moines May 18—Kansas City won today a game the feature of which was hard hitting and close fielding Attendance 1700 Score

										R	H	E
Des Moines	0	0	1	2	1	0	0	0	0	4	11	4
Kansas City	2	0	0	0	0	0	0	1	0	3	9	7

Batteries—Morrison and Tilery, Rettger and Messitt.

AMERICAN LEAGUE

WINS ONE AGAIN

Cleveland May 18—After losing seven straight games Cleveland defeated Detroit today Attendance 3500 Score

										R	H	E
Cleveland	1	0	0	0	1	0	0	0	0	4	14	3
Detroit	1	0	0	1	0	0	0	1	0	3	7	3

Batteries—Scott and Wood Miller and McAllister

STICK WORK

Washington May 18—Philadelphia today won its first game from Washington by sole for batting and Plank's clever work in the box Attendance 2500 Score

										R	H	E
Philadelphia	2	4	0	0	1	0	1	0	1	11	14	1
Washington	0	0	1	0	0	4	1	0	0	6	6	6

Batteries—Plank and Murphy Cearley and Clark

THREE STRAIGHT

Chicago May 18—Chicago won the third straight game from Milwaukee today Isbell's batting being the feature Attendance 4000 Score

										R	H	E
Chicago	1	0	0	1	0	1	0	0	1	5	9	4
Milwaukee	0	0	1	0	0	1	0	1	0	3	4	3

Batteries—Katoll and Sugden Hawley and Leahy

NATIONAL LEAGUE

QUAKERS WON

Philadelphia May 18—Chicago was shut out today by Philadelphia in a well played and interesting game Attendance 2163 Score

										R	H	E
Chicago	0	0	0	0	0	0	0	0	0	0	5	3
Philadelphia	0	0	0	3	0	0	1	0	0	4	8	2

Batteries—Menefee and Kling Dexter Duggley and McFarland

The finest line of bicycles in the city are to be seen at The Waverley Cycle Co store Five standard makes $30 to $50

ANOTHER RANGE TO BE PUT IN

The Colorado City Gun club has consolidated with the Colorado Springs Amateur Gun club and a range will be constructed north of Colorado City for the use of both clubs The Colorado City Gun club attended a meeting of the Colorado Springs club held in this city Thursday night and effected the consolidation A committee consisting of representatives of both clubs was appointed to run Lake Park city limits selected for the club and it is expected that the shoots this summer will be very enjoyable events The Colorado City Gun club numbers about 40 members and is in a flourishing condition but it was thought that the best results could be obtained by consolidating the two bodies

Don't buy a chainless without seeing the Pierce cushion frame if you want the best The Waverley Cycle Co

SHELDON MADE A REMARKABLE SCHEDULE

L C Sheldon surprised the crack shots of the Colorado Springs Gun club at yesterday's shoot by making almost a clean sweep in the shoot for the Strang trophy Mr Sheldon is a new man at the targets compared to the old timers who were pitted against him and he made the cleanest record of them all getting 49 out of the 50 targets

The shoot took place under fairly favorable conditions There was a slight wind but it did not interfere much with the work Following were the scores made

				Net	Hdcp	Gross
Garrett	18	19	9	46	0	46
Shepherd	17	18	10	43	1	44
Easton	18	19	10	48	1	49
Sheldon	20	20	9	49		49
Strang	15	15	5	34	8	42

MICHIGAN TRACK TEAM

Ann Arbor Mich May 18—Michigan won the dual track meet with Chicago in Ann Arbor this afternoon by the score of 73 1-3 to 52 2-3.

MAY 30

DECORATION DAY EVENTS AT GUN CLUB

Valuable Prizes to Be Shot For--Shemwell Trophy Shoot Begins

The local sports are putting forth every exertion to make the big shoot on Decoration day a success The committee on prizes has been at work and has secured a few valuable trophies to be shot for The Gun club has contributed $100 to the sweepstakes for the day This will be offered for the five high averages of the shoot and to the one who makes the highest average at 100 birds in the shoot will be offered by the Perkins Crockery Co Other suitable prizes will be given the other four

The shot for the Shemwell trophy will be one of the big features This trophy was first offered by Mr W Shemwell of this city for competition after the manner of the Spaulding medal It is a handsome silver cup It will be for a petition for the cup will cost $5 and the winner gets the money and keeps the cup The holder of this cup is to be open for challenges at all times

Another feature of the shoot will be a contest for the individual state championship between Bennett the present champion and Hickwood both of Denver

The Strang trophy shoot will also be held on the same day making a program full of interest to all and giving all contestants a chance

Owing to the fact that Daniels of Denver will hold the Spaulding medal it will be in St Louis on that day attending a shoot there the shoot for the Spaulding medal which was to have taken place between Mr Garrett and Mr Daniels will not be held

TRI-CITY AMATEUR LEAGUE

There are only five teams in the Tri City Amateur league now The East Side team which has recently joined the High school team has given up the race It has lost half its games and has won none and does not seem as good as the Million aires chances for the Western league pennant The left an odd team yesterday the North Ends having no one to play with The other teams had their games yesterday morning and the results were as follows

West Side	17
Colorado City	3
South End	11
Manitou Juniors	8

The results yesterday made a change in standing of the teams Manitou had fifth place at noon yesterday but fell to the Juniors leaves Manitou the West Side and the South End tied for first place

THE TIGERS WERE VERY VORACIOUS

They Chewed Up the Denver University Boys

POOR WORK BY VISITORS

The Error Column Almost Four Times as Large as the Run Column.

Colorado college won the game from Denver university and the score would indicate that the Tigers were hungry There have been games when a score such as made yesterday 37 to 6 did not tell the story of the contest but there was no contest yesterday again and the score gives a very good account of the farce

Denver university is woefully weak—at the bat in the field and in the box The team from the north has only one strong feature and that is its catcher Dana played a pretty game throughout and if there had been none but Jelson to beard the Tigers in their den the Tigers would still be hungry But there was only one and so the Tigers got a feast

Smith who tried to pitch for Denver was as big a lobster in the box as his red suit indicated The Denver outfield was composed of three more lobsters Occasionally the lobsters would get their claws onto the ball and hank to it but these occasions were so seldom that they were forgotten in between times At first second third and especially short there were other lobsters All the Tigers had to do was to hit the ball anywhere and they were sure to get on the base When they tried to steal second they were in no danger of getting put out, for it was only by accident that Tripp (who bolted his name) hung onto one of Daniels throws If there had been a good second baseman there Daniels would have cut many off

The Tigers have no reason to be proud of the game Falk did not shine particularly as a pitcher Molseed went in along about the seventh inning and had a fairly easy time of it but Denver was very kind and struck at anything

Errors were almost as frequent as the runs Denver made 22 of them and some were so ridiculously funny that the crowd laughed and laughed and tended to demoralize the visiting team The errors the Tigers made are excusable as they could not be expected to be on their mettle Lackard and Waller did a nice see saw act in the ninth Lackard tried to locate third but he threw nearly over Waller and held in left field Waller returned the ball to the home plate to catch the man but it was too slow Then Packard tried another throw to catch a man at third and the same thing happened Denver scored three men on the play

It was a case of hare and hounds The college boys are good sprinters and succeeded in making home runs on errors in one or two instances It was good practice in running bases but that was all One base on a hit and three more on the errors There was a crowd of about 200 out and most of them enjoyed themselves hugely

Following is a summary of the official detailed score

Score by innings

										R	H	E
Colorado College	9	0	1	3	1	1	8	2	0	3—	37	7
Denver University	1	0	1	0	0	1	0	0	3	—6	7	22

Summary

Earned runs Colorado College 7 stolen bases Lackard Cox 5 Mead 4 Hoyne 5 Jonson Stephenson two base hits Holt Hoyne Waller left on bases three base hits Holt Falk home run Packard hit by pitched ball by Smith 1 by Falk 1 struck out by Falk 1 by Molseed 6 bases on errors Colorado College 17 Denver University 5 bases on balls off Falk 1 off Molseed 3 off Smith 3 wild pitch Smith 1 passed ball Lackard Daniels Umpire McCarthy Time of game one hour and fifty minutes

HOW THEY STAND

	Played	Won	Lost	Pct
Golden	6	5	1	.833
Colorado College	5	4	1	.800
Boulder	6	2	4	.333
Ft Collins	4	1	3	.250
Greeley	5	1	2	.333
Denver U	4	0	4	.000

The team from the north has only one strong feature and that is its catcher Dana played a pretty game throughout and if there had been none but Jelson to beard the Tigers in their den the Tigers would still be hungry But there was only one and so the Tigers got a feast

Smith who tried to pitch for Denver was as big a lobster in the box as his red suit indicated The Denver outfield was composed of three more lobsters Occasionally the lobsters would get their claws onto the ball and hank to it but these occasions were so seldom that they were forgotten in between times At first second third and especially short there were other lobsters All the Tigers had to do was to hit the ball anywhere and they were sure to get on the base When they tried to steal second they were in no danger of getting put out, for it was only by accident that Tripp (who bolted his name) hung onto one of Daniels throws If there had been a good second baseman there Daniels would have cut many off

The Tigers have no reason to be proud of the game Falk did not shine particularly as a pitcher Molseed went in along about the seventh inning and had a fairly easy time of it but Denver was very kind and struck at anything

Errors were almost as frequent as the runs Denver made 22 of them and some were so ridiculously funny that the crowd laughed and laughed and tended to demoralize the visiting team The errors the Tigers made are excusable as they could not be expected to be on their mettle Lackard and Waller did a nice see saw act in the ninth Lackard tried to locate third but he threw nearly over Waller and held in left field Waller returned the ball to the home plate to catch the man but it was too slow Then Packard tried another throw to catch a man at third and the same thing happened Denver scored three men on the play

BOULDER LOST AGAIN

Special to the Gazette

Boulder May 18—The University of Colorado baseball team today suffered its second defeat at the hands of the strong aggregation from the School of Mines at Golden The game was not in it at any stage of the game Golden excelling in the box and at the bat The score was 17 to 3

Eastern Colleges

At Lawrence Kan—Ottawa university 5 Kansas university 5

At Princeton—Princeton 7 Georgetown 6

At Philadelphia—Harvard 10 Pennsylvania 3

At Ithaca—Cornell 17 Michigan 5

If you want the best bicycle you must go to the Waverley Cycle Co

The views for which Count Tolstoy was recently excommunicated by the Holy Synod find very forcible and complete expression in an article entitled The Root of Evil which the great Russian thinker contributes to the April number of the North American Review The condition which Count Tolstoy charges as the evil is the present constitution of human society in which those who labor and produce are deprived of the existence in comparative poverty and often in squalid misery while the idle enjoy the fruits of the workman's toil and live not infrequently in extravagant luxury In seeking for an explanation of this anomalous and inequitable arrangement one comes first upon the fact that the many have been robbed by the few of the land which was intended to yield a subsistence to all and that the instruments of labor are in possession of the wealthy who do not work But that state of things could not last were it not that the few who benefit by it have organized force in the shape of an army for the purpose of maintaining it Force could not be so organized however did not poor men allow themselves to be turned to cattle for the purposes of themselves and their class and the poor lend themselves to that was the instruments of their own oppression because they are taught that the existing order is divine and military service by which it is supported an honorable occupation The root of the evil therefore Count Tolstoy concludes is the teaching which is administered to the people by the church under the abused name of christianity In discussing the manner in which the abused name of christianity came to be perverted Count Tolstoy says

When the Pagan monarch Constantine Charlemagne Vladimir adopted christianity clothed as it was in the forms of Paganism and christened their peoples in the new religion they did not dream that the teaching they had accepted destroyed the power of kings the army and the state itself—institutions without which the men who first adopted and introduced Christianity could not live as life At the beginning not only was the destructive force of christianity unnoticed but men even thought that christianity supported the authority But the more Christian the people became the more clearly appeared the essence of christianity the more evident grew the danger to paganism it represented And the greater that danger became the more tabooed it did the ruling classes try to stifle and if possible to quench the light they had unconsciously brought into the world with christianity For this purpose they used all possible means—prohibition against reading or translating the gospels slaughter of all who pointed out the true meaning of the Christian teaching hypocrisy of the Christian pomp and splendor of rituals and especially hair splitting and sophistical distortions of Christian precepts In proportion as these obstacles employed Christianity became more and more modified till at last it became a teaching which not only did not contain any principles destructive to the pagan system of life but on the contrary justified that system from a pseudo Christian standpoint.

Local Athletes to Attend State Meet

The regular annual state interscholastic field meet will be held in Denver next Saturday Colorado Springs High school which always takes a lively interest in this event, will be well represented this year both in numbers of athletes entered in the various events and in the number of rooters in the grandstand who will wave the brown and white of the local institution

The local field meet showed that the school has a large number of athletes who can be counted upon to make good records in the state meet though there are no phenomena in the aggregation

The events and the entries from the local institution are as follows

One Hundred Yard Dash—Hobbs Terrill Torrence

Shot Put—Sill Bale Johnston

Running Broad Jump—Riddle Terrill

One Hundred and Twenty Yard Hurdles—Fitzgerald Carruthers Armstrong

Two Hundred and Twenty Yard Dash—Hobbs Torrence Terrill Carruthers

Running High Jump—Loath Auld Lennox

Four Hundred and Forty Yard Dash—Sill Riddle Regle

Pole Vault—Randolph Secor

Eight Hundred and Eighty Yard Dash Sill Randolph Regle

Hammer Throw Jay Carruthers

Standing Broad Jump—Logan Terrill

Relay Team Torrence Terrill Sill Hobbs Sutherland Pole Vault

Judge—Fairly

Timer Ashby

Measurer—Karshner

Assistant Clerk of Course—Hungerford

Each school is allowed a timer and a measurer

A fine bicycle given away to our repair customer on or before Sept 1 The Waverley Cycle Co 20 20 S Tejon St.

Santa Fe Route

Trains to Denver leave Colo Springs

4 00 a m
6 50 a m
7 55 a m
8 00 p m
10 35 a m
11 50 a m
3 40 p m
8 00 p m

An equal number of trains leave Denver returning at convenient hours.

ON
RIO GRANDE R. R.
Effective April 8
FOR DENVER AND EAST

Lv Colo Springs	Ar Denver
4 00 a m	7 00 a m
7 05 a m	9 30 a m
9 34 a m	12 05 noon
10 5 a m	12 45 noon
1 21 p m	3 40 p m
3 33 p m	6 00 p m
6 51 p m	9 15 p m

SOUTH WEST AND EAST

10 39 a m	1 00 noon	4 00 p m
5 47 p m	10 37 p m	12 08 night.

7—daily 6 trains to Denver—7
City office 16 North Tejon street.

CHANGE IN TIME
ON
RIO GRANDE R. R
Effective April 8
FOR DENVER AND EAST

Lv Colo Springs	Ar Denver
4 00 a. m	7 00 a. m.
7 05 a. m	9 30 a. m.
9 34 a. m	12 05 noon.
10 35 a m	12 45 noon.
1 21 p m.	3 40 p m.
3 33 p m	6 00 p m.
6 51 p m.	9 15 p m.

SOUTH WEST AND EAST

10 39 a. m	1 00 noon	4 00 p m
5 47 p m	10 37 p m	12 08 night.

7—daily trains to Denver—

Most complete line of sundries in the city and best service in the repair line The Waverley Cycle Co 20 22 S Tejon St.

"McAVOY'S MALT MARROW

"The Tonic of The Ages."

Owing to the phenomenal success of McAvoy's Malt Marrow we are now shipping in carload lots and are therefore enabled to give our patrons the benefit of the reduced freight.

From Tomorrow on MALT MARROW will be RETAILED AT $1.50 PER CASE.

DIRECTIONS FOR USING

Loss of Appetite Before and after each meal substitute the "MALT MARROW" (not too cold) for ice water, coffee or tea

Sleeplessness Persons suffering from loss of sleep should take a glass or two of the "MALT MARROW" every night before retiring

Nursing Mothers Should use the "MALT MARROW" liberally at every meal and luncheon, and as a beverage

Beverage Persons in full health, the "MALT MARROW" is the best beverage to take, on account of the digestive qualities

Keep at even temperature, not to cold nor too warm

Write for booklet, "Eminent Physicians of the West"

McAVOY MALT EXTRACT DEPT.

We will tomorrow place on the market

McAvoy Brewing Co.'s Chicago's Favorite Beer "The Famous Chicago Club"

A Trial will prove its merits. A SAMPLE BOTTLE will be given tomorrow afternoon to patrons of the following drug stores:

F. E. Robinson, Pike's Peak Ave. and Tejon St.
Colorado Springs Drug Co., 101 S. Tejon St
Hefley-Arcularius Drug Co., 21 S. Tejon St.
A. Jae Ward, 107 Pike's Peak Ave.

Ask your druggist for McAvoy's Malt Marrow and their Famous Chicago Club Beer, or address Edward J. Ward, 935 Cheyenne Road. Phone 714-A.

Should McAvoy's Beer or Malt displease you in any way, Money will be cheerfully refunded.

McAvoy Brewing Company, Chicago, Ill., U. S. A.,

Edward J. Ward, Agent,
935 CHEYENNE ROAD. PHONE 714-A.

WHAT SENATOR BOWEN SAYS.

He Has "No Hesitancy" in Publicly Endorsing Dr. Greene's Nervura Blood and Nerve Remedy, Because "It Has Proven of So Much Benefit" to Him.

The strong statements made by Senator Bowen find an echo in the words and hearts of every one who relies on Dr Greene's Nervura blood and nerve remedy for troubles of the blood and nerves. These are the most obstinate ills to which men and women are subject and the medicine which cures them is a boon to mankind.

Senator Bowen says:

"It is with pleasure that I write this letter I have long been acquainted with the merits of DR. GREENE'S NERVURA BLOOD AND NERVE REMEDY, and have tested its merits in my own case so that I know whereof I speak I have used several bottles of the Nervura, and found the results most favorable to myself and flattering to Dr Greene Especially has it been so in a nervous difficulty for which I have used it I have no hesitancy in thus publicly endorsing a thing which has proven of so much benefit to me Permission is granted to publish this letter with my photograph"

S P BOWEN Plattsburg N.Y.

SENATOR BOWEN ENDORSES DR. GREENE'S NERVURA

Every man, woman and child in Northern New York State knows the Hon S P Bowen He has been identified with public business for forty years, and has a reputation for fearlessness and fidelity to trust second to none Senator Bowen's public endorsement of Dr Greene's Nervura blood and nerve remedy makes a strong appeal to those who have doubted the efficacy of this great medicine.

If you are looking for relief from the grasp of nervousness if your blood is thin and impoverished if you have rheumatism or stomach, stomach kidney or liver trouble, Dr Greene's Nervura blood and nerve remedy is absolutely certain to help.

You can make no mistake in testing this medicine recommended by Senator Bowen and a long list of representative men and women Begin to use it today and you will quickly be on the road to health

Dr Greene will give you free counsel and advice if you call or write to his office, 35 W. 14th St, New York City.

Local Interest in Y. M. C. A. Jubilee

Colorado Springs is going to be represented at the big Y M C A jubilee in Boston in June for a city so far and that from the place of meeting Secretary W H. Day of the local association yesterday It will be one of the gatherings represented by a speaker at the gathering of president Slocum Bailey's long time proposed invitation of the management to address the delegates who will be on hand

The association convention that will remain with the jubilee said Mr Day If at other gatherings where men have been inspired which Y M C A work has received inspiration which will be felt for years to come from this one where it is expected that there will be 3,000 delegates all who are interested in the welfare of the special work which they represent.

The convention will be called to order at the Mechanic Tuesday June 11 Mechanic Hall Huntington avenue Boston where temporary organization is provided for the work of the convention and the exercises of the convention At the opening address of welcome will be delivered by Jeremiah Chadbourne of Massachusetts The Boston association will entertain all delegates at luncheon in the building daily during the convention and Sunday beginning June 11 at 1:30 p m.

A praise service will be held in Trinity church at 7 p m which will be one of the most joyous and impressive meetings in connection with the convention At 4:30 p m a meeting of delegates will be held for the organization of the convention.

The evening session of Thursday is set apart for the reception of the president of the United States Ex President Harrison commissioner of Canada and three representatives of foreign governments

An early prayer meeting will be held at the association building chairs under the leadership of Rev Dr J Wilbur Chapman

Special conferences will be held relating to the religious physical and boys work, and to work among students and railroad men.

J Nice day in Thursday June 13 Union Thanksgiving will be held in the Congregational services in the Old South Meeting house where the Boston association was organized in 1851 An address will be delivered by Rev A Mackenzie Mckenzie D D a charter member The sessions of the day will be especially arranged to lay emphasis upon its commemorative character A special praise meeting will be held at 8 a m in Music hall A reception will be given to the delegates in Historic Faneuil hall and it is expected that the governor will receive at the state house A representative meeting under the leadership of the veteran men who were present will be one of the exercises of the day

If practicable a prayer meeting will be held during Saturday afternoon

Sunday June 16 an early meeting for delegates only will be held at the new Old South church In the afternoon a mass meeting for men only will be held at Mechanic hall in charge of Mr Fred B Smith Meetings may also be held in other parts of the city In the evening Work Among the Unattached Multitude of Young Men in the Christian Lands will be considered and this will be followed by the farewell meeting

Careful preparation has already begun for the praise service at the opening day During the days sessions of the convention Mr C H Wells general secretary of Milwaukee Wis will lead the singing and during the closing sessions Mr George C Stebbins will be the leader The convention in the service of song of Mr Ira D Sankey and of the association choir is also expected

On the day following the convention June 14 excursions to Plymouth Rock where an address will be delivered on The Spirit of the Pilgrims and the Spirit of the Young Men of the Twentieth Century

When the meeting is over continued Mr Day I will go to Providence to meet Mr Stillwell who we have recently elected physical director of our Colorado Springs association and we will make an inspection of the apparatus that is being made for our new building

Work on the building will be pushed as rapidly as possible

"Short Line" Annual Meeting Tomorrow

At the last meeting of the old board of directors of the Colorado Springs & Cripple Creek District Railway company held yesterday in the company's offices in the Board of Brokers building it was decided definitely to hold the annual meeting of the stockholders at 10 o'clock tomorrow morning The meeting will be held in the company's offices in the Board of Brokers building

It is likely that all the old directors of the company will be re-elected to serve The progress of the Short Line railway was discussed informally but President Hobart said yesterday that no formal reports would be presented as the fiscal year does not end until the last of June Important business will be transacted however besides the election of the board of directors

The retiring board of directors which will probably be re-elected without any changes is as follows

Irving Hobart William Lennox Frank M Woods F W Giddings Jr James F Burns W S Stratton Wm P Bonbright K P Babbitt H G Lunt

The officers of the company are at present as follows

Irving Hobart president William Lennox vice president A C Hidgway general manager S J Herrs traffic manager Frank M Woods treasurer A Sutton assistant treasurer J F Draper auditor and secretary T L Waggoner chief engineer J R Walter superintendent of terminals Cripple Creek A J Niles general agent Cripple Creek

PERSONAL MENTION

A Peterson left for Boston yesterday

W C Safford of Boston is at the Alta

I Monds left yesterday for New York.

J T Dennan of Denver is at the Spaulding house

Mrs J Briggs has gone to Lincoln for a short visit

L A Giddings started yesterday on a trip to Los Angeles.

A J Clarkson and party leave for New York tomorrow

J Fred Roberts of Denver is registered at the Alta Vista

C L Pearson and Mrs Pearson will start for Buffalo tonight

G J Zeiger of Pueblo is in the city He is at the Spaulding house

J Fred Roberts and M J Dorr of Denver are at the Alta Vista

W P Pollard and W N Meek of Denver are guests at the Elk hotel

George Bales Blake of Boston has taken apartments at the Alta Vista

C Chandler N C Beckles and W C Morey of this city left yesterday for Denver

Mr and Mrs LeRoy Wright and child of Denver are stopping at the Alta Vista

Mr and Mrs Truesdell entertained Mrs Josephine Wallace at the Spaulding last night

Judge James B Belford of Denver spent yesterday in the city He was at the Alta Vista

Miss Foxall of London England arrived in the city yesterday on a visit to her sister Mrs Stanley Preston

Mr and Mrs George M Blackburn A B McKinley C W Waterman and J M Roeschland of Denver, are at the Alamo

Mrs Rootta B P McKinstry of Boston specialist in electrolysis has arrived in the city and will remain permanently

Mr and Mrs John C Glover who have been visiting for the past week in this city left last night for their home in Del Norte Colo

DR. COOPER'S ALLOPATHIC SPECIFICS

SHOULD BE IN EVERY HOUSE.

You may take any one of my

ALLOPATHIC SPECIFICS

From No 1 to No 49 with a certainty of being relieved of disease for which it is intended Take them as directed and you will find them most excellent in family use and they will save you many a dollar besides the pleasure of having a remedy at hand pleasant to take and sure to cure

I have thousands of unsolicited testimonials from every city where my specifics are sold

LIST AND PRICES OF DR. COOPER'S ALLOPATHIC SPECIFICS

No	Price	No	Price
1—Asthma Cure	50c	21—General Debility	50c
2—Asthma Pastilles	25c	22—Headache Cure	50c
3—Bladder Cure	50c	23—Heart Tonic	50c
4—Catarrh Cure	50c	24—Insomnia Cure	50c
5—Catarrh Tablets	50c	25—Kidney Cure	50c
6—Chill Tonic	50c	26—Liver Cure	50c
7—Cholera	50c	27—Malaria Chills and Fever	50c
8—Colic Cure	50c	28—Measles Cure	50c
9—Cough Cure	50c	29—Mumps Cure	50c
10—Cough Cure	50c	30—Nerve Tonic	50c
11—Croup Cure	50c	31—Neuralgia Cure	50c
12—Diarrhoea Cure	50c	32—Pain Cure	50c
13—Diphtheria	50c	33—Rheumatism Cure	50c
14—Drunkenness	50c	34—Skin Diseases	50c
15—Dropsy Cure	50c	35—Sore Eyes Cure	50c
16—Dyspepsia Sour Stomach	50c	36—Sore Throat Cure	50c
17—Epilepsy Cure	50c	37—Whooping Cough	50c
18—Female Tonic	50c	38—Worm Cure	50c
19—Fever Cure	50c		
20—Grippe Influenza	50c		

For sale by Henry Arcularius Drug Co Wagner Stockbridge Mercantile and Drug Co Oscar Parker druggist F D Fox, Manitou Jas M Intosh Colorado City Crissom Drug Co Cripple Creek Jno F Smith pharmacy Victor Colo or sent to Dr Cooper Medicine Co Galesburg Ill on receipt of price Write for free sample of any Specific and advice All letters promptly answered

Piles Cured

Edward Dunellen, Wilkesbarre, Pa: "For seven years I was scarcely ever free from the terrible torture of itching piles I tried all sorts of remedies. Was told a surgical operation might save. One 50 cent box of Pyramid Pile Cure entirely cured me." All druggists sell it. Free book by mail on Piles, causes and cure. Pyramid Drug Co., Marshall, Mich.

A NEW CHAPTER IN AN OLD ROMANCE

Frank Clark and Hazel Johnstone Known Here, Married in Denver.

The marriage of Miss Hazel M Johnstone and Mr Frank Clark occurred in Denver some time ago and has just been made public Mrs. Clarke was well known to the young people of this city having attended a number of social functions here She is the niece of Charles L Owen formerly city freight and passenger agent of the Colorado Midland in this city and has visited him a number of times during the past two years

The marriage is the outgrowth of quite an interesting romance Mr Clarke went to school with Miss Johnstone in Terre Haute Ind some years ago but when she came west he lost track of her Later he came to Denver and happened to learn a friend of his speak of Hazel Johnstone he called to see her and renewed the acquaintance which had been broken years before The courtship was carried on with difficulties as the parents on both sides were opposed to the match and the Denver papers from time to time made light of the affair The lovers were brought to the conclusion by the development which only added to the romantic character of the engagement and Mr and Mrs Clark are now happily wedded and are making their home in Denver

PLANNING FOR NEW APPROACH TO MANITOU

Mr W A Ramsay president of the street car company together with Superintendent Mc Affee met the Manitou town board yesterday afternoon and they went over the ground which the street car company chose to use for tracks It is proposed to double track on the south side of Manitou avenue near the Rio Grand tracks and enter Manitou with a crossing the street as at present To do this the company will have to get a permit from the city as they will have to permit to cross the road in two places only The matter will probably not be brought up at the next meeting of the board as the trustees want the time to prepare a map of the proposed line so that they may determine how much of the street will be covered by the road The track which the company wishes to lay will be the way to Manitou

TESTING NEW ARCS FOR CITY STREETS

For the past two or three weeks the Colorado Springs Electric company has been testing the most modern arc lights with the object of substituting them for the 160 old arcs of the old pattern which have hung in this city for several years

Although the tests have not yet been completed every one of the new lights which have been placed along the streets in the central portion of the town have proved satisfactory It is said they give at least 70 per cent more light than the old arcs

The new lights which have been attracting considerable attention are of the latest type manufactured by the General Electric company and are being used in all of the big eastern cities They are known as enclosed arc lamps the carbon being burned by an alternating current in a partial vacuum instead of by a direct current in the open as in the old lamps

In the new lamps the light is more diffused and no sharp shadows are cast and according to Superintendent George A Hall, of the local company test show that they are more steady than the old arcs and also 20 per cent more useful light They are much more expensive than the old types

Our little girl was unconscious from strangulation during a sudden and terrible attack of croup I quickly secured a bottle of One Minute Cough Cure giving her three doses The croup was mastered and our little darling speedily recovered So writes A L Spafford Chester Mich Hedley Arcularius and C F Smith 11 S Tejon st

Tuesday will be Ribbon day at Kaufman store

The house that formerly was numbered Five Boulder Crescent is now Fifteen

Twill be time well spent to attend Kaufman's ribbon sale Tuesday

6 per cent money to loan Lawton & Fox.

Read the Want Ads

WOODBURY Made Her Happy

[illegible] of any face If homely or deformed it cannot be hidden or atoned for by any other featural attractions And its very prominence renders it of vital importance and when well modelled and symmetrical lends beauty and distinction to the whole countenance If deformed from birth wrecked by accident undermined by disease or ill health distorted and scarred by excesses or if it has a pimpled nose a big nose a high nose crooked or Roman nose a broad flat or narrow nose if pitted or overhanging if too long or too short no matter which I can remodel and transform it into a thing of beauty and a joy forever by my Painless Scientific Method which I have employed successfully for more than thirty years with the most gratifying results [illegible] nature or if your skin scalp or complexion is not just right call or write me and if the name of this paper is given I will advise you without charge how to proceed to obtain clear cut shapely features a clear healthy skin and luxurious hair a smooth, clear fair radiant skin and brilliant complexion without a wrinkle pimple spot or blemish. Consultation in person or by letter free and strictly confidential Call or write for book

JOHN H. WOODBURY, D. I.,
163 STATE ST., cor Monroe,
CHICAGO

Next Special Surgical Date—Monday, June 3 to Saturday, June 8—at which time Dermatologist Woodbury's Chief New York Surgeon will be at his Chicago office. Call or write.

Trustee Prices

In all departments. Prices that raise money and cut off all profit. Price advantages are here that only a trustee could give but they are great money saving opportunities for the public. Come join in the harvest of economy while it lasts.

Cut prices on Children's Dresses It would not pay you to make them up when you can buy them at 25c 35c 45c 60 50c and up to $1 48

Boys Waists 19c

Boys Wool Pants 25c

Cut price in Dorcas [illegible] Sateen in black and green with fancy figures worth 25c and [illegible] 15c

German blue prints worth 10c and 12½c 8½c

36 inch percale in fancy figures worth 15c and 18c 11c

Cut price on Table Linen Bleached Damask worth 75 cents 58c

58 in bleached table linen worth 85c 63c

Cut price on towelling 16 inch all linen Stevens Crash with fringe 9c

Turkish bath towels large size worth 35c 23c

Fancy Ribbons A good wide fancy Ribbon worth 25c 15c

The best fancy ribbon regular 35c and 40c value 29c

A narrow fancy ribbon worth 10 cents 5c

Fancy belts regular $1 00 50c and 50c now 25c

Cut price on Ladies Waists Handsome Percales and fancy Organdie waist 39c

Special lot waists that sold as high as $1 50 75c

Small line fancy Organdie Waists at 98c

One lot waists slightly soiled at half price

Our Suit Department.

Prices cut no figure the goods must go We have them made up in all styles and colors

$5 Suits	$4 50	$5 00 and $6 00 Jackets	$3 50
$12 and $1 00 Suits	6 50	$8 00 Jackets	4 50
$15 Suits	8	$10 00 Jackets	5 50
$20 Suits	10 50	$15 00 Jackets	7 50
		$18 00 Jackets	9 50

Cut Prices on Wool Skirts.

A line of fancy wool skirts in tucks and braids black blue red and brown $4 50 value $3 45

$5 00 value 65

Walking skirts in grey brown and black $4 95

Handsome line of Venetian cloth trimmed with straps and buttons in tan and brown black $12 50 value $8 50

A line of petticoats slightly soiled worth $1 50 and $2 00 98c

Men's Shirts

$1 00 regular price now 75c

Men's Negligee Shirts separate cuffs the best 50c shirt 50c

Men's $1 00 Shirts slightly soiled large sizes only 25c

Boys Shirt Waists Overall sizes 19c

Men's Fine Imported Lisle Socks 25c

Men's medium weight Underwear 50c value 25c

Men's Black Cat brand Half Hose 3 pairs for 25c

Men's extra heavy ribbed Overall 45c

Cut price in Kimonas $1 [illegible] 98c

Fancy Shirt Waists [illegible] 1 50 value 1 35

Ladies' Shoes

Ladies black vici kid extra fine quality $3 50 value for $2 15

Ladies vici kid high cut regular $3 00 value for 1 95

Ladies Vici Kid Shoes $2 00 grade for 1 69

Ladies Lace Vici Kid Shoes $1 50 value 1 29

Ladies Kid Oxfords $1 50 value for 1 23

Ladies extra fine Vici Kid Oxfords $2 00 value for 1 69

Ladies fine Vici Oxfords $1 50 value 1 49

Men's Shoes

Men's black or tan Vici Kid Dress Shoes bals or congress regular $3 00 shoe $2 23

Men's Heavy Work Shoes reg 1 50 value 1 35

Men's Heavy Work Shoes $1 50 value for 1 15

Odd lot of ladies slippers small sizes only sold up to $3 per pair Your choice at 59c

Cut price on Corsets Ladies 50c summer corset 25c

Ladies 75c summer corset 45c

45c line corset 25c

60c 65c 50c corsets 45c

All $1 00 and $1 25 make corsets 45c

Corset clasps 10c quality 5c

Cut price Ladies Underwear Ladies silk Lisle vests 35c

Ladies silk and lisle length ribbed pants worth 50c 19c

Ladies 50c ribbed pants 23c

Children's vests sold at 20 cents 12½c

Cut price on Hosiery Ladies fast black usenia hose 25c quality 21c

Our 25c fancy hose 21c

All 20 and 25c quality Children's Hose 19c

Ladies Black Cat brand hose 15c quality 12½c

Stunning Bargains in our Millinery Department

Regular $1 00 and $1 50 dress shapes to 69c

300 this season's choicest trimmed hats 39c

$1 and $1 50 rough straws sailors 89

$3 00 trimmed hats $1 98

1 and 2c roses and foliage at 10c

A few good bargains in all wool dress goods, blues blacks and fancy colors They will go at HALF PRICE Come early if you want them

PILLA'S DEPARTMENT STORE

WM. MUSIC, Trustee.

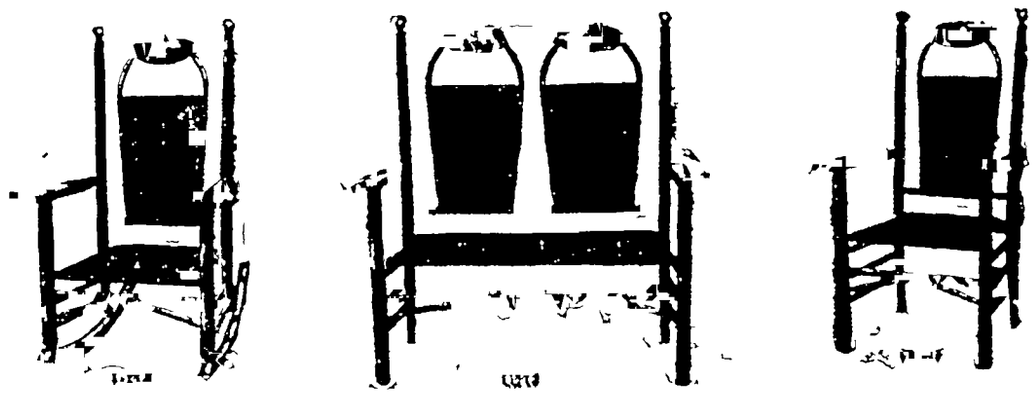

Summer Goods

Settees, Rockers and Chairs

FOR THE PORCH AND LAWN.

In three grades, fine high priced, medium priced and cheap

Finished in Black, Grass Green and Weathered Oak.

LAMBERT BROS. & LAMBERT

Commencement Season for Local Institutions

COLORADO SPRINGS HIGH SCHOOL CLASS OF 1901.

"There is one thing which pleases me very much in the tendency of graduating classes of the present," said John Dietrich, superintendent of the city schools, "and that is, that simplicity is taking the place of ostentation and display of fashion which used to characterize commencement exercises.

"The high school is, first of all, the place for the girl or boy of moderate or limited means and I know from observation that many a pupil, piqued by the display of wealth which they knew was inevitable at commencement, would drop out of the senior class toward the end of the year rather than submit to the conditions which their families could offer them and which were not up to the standard set by the children of wealthier families.

"The eastern schools and large colleges have set the example. In the colleges and universities the cap and gown is usually worn, and in the city schools the display of fashion is entirely absent. The girls have learned that

Sunday evening, at First Presbyterian church, address to Y. M. C. A. and Y. W. C. A. by Rev. Dr. Cross of Hastings, Nebr.

Monday, June 10, at 10 a. m., class simplicity of attire is far more consistent with lofty ideals. It used to be that girls would devote more time to the consideration of their graduating dresses than to examinations and essays, but I think the class ideals of the present are higher than they used to be.

"Then, too, an enormous expenditure of money used to be wasted on flowers, decorations and gifts to the members of the class. This is all being done away with and people are coming to regard commencements more as business propositions, as they should be."

The graduating class of 1901, of the high school of this city, is the largest that has ever left the school. It will number 36, of which 22 are girls and 14 boys. At the beginning of the year there were 75 members in the class, but over half have dropped out, to go to work, others have fallen back a year, and a few have been obliged, through ill health, to leave school.

"This is the most remarkable class that ever graduated," said a member of the class yesterday, with great pride. "The class has won more medals and honors in contests than any previous class, and for two years has held the Alumni cup for field sports."

Another thing of which the class can justly boast is its conservatism. Hitherto almost every class has expressed its class enthusiasm by some kind of freakish ebullition of mischief. For instance, one year the class painted its numerals with white lead paint all over the building. Other classes have done similar things which always appeal to the individual class as a huge joke. The present class took a vote on the matter of an appropriate expression of class pride and resolved to distinguish itself by doing absolutely nothing of this kind.

The personnel of the senior class of 1901 is as follows:

Misses Ethel Curran, Bessie Carter, Nellie Cheley, Agnes Dorsey, Katrena Hayden, Virgie Estill, Margaret Isham, Florence Herring, Gertrude Laidlaw, Ione Montgomery, Estella Murphey, Grace Smith, Alsena Shepard, Mary Thedinga, Ethel Barrett, Ada Johnson, Minnie Eichel, Almeda Rittgers, Mabel Ormsby, Louie Brinley, Elvira Schiffering, Beatrice Finch.

Messrs. Wilfred Auld, Lester Bale, Guy Brewster, Bert Kern, Loring Lennox, Luther Lennox, Carroll Spiker, Vincent Shaw, Scott Anderson, Horace Ragle, Charles Heron, Ernest Colburn, Cecil Conner, Arthur Terrill.

The exercises will occur June 6 at the High school auditorium. Dr. Slocum of Colorado college has been selected to deliver the address, and R. C. Thayer, of the board, will present the diplomas.

+ +

The State Institute for the Deaf and Blind will hold its commencement exercises at Assembly hall Tuesday, June 4 at 8 p. m. There are only four members in the graduating class, but the surmounting of the obstacles that have to be overcome to earn the coveted sheepskin from such an institution indicates a marvelous progress in education.

The class of this year graduates one in the deaf department, Albert L. Forse, of Denver, and three in the blind department, J. Bruce Adamson, Colorado Springs; Thomas A. McIntosh, Leadville; Eliza E. Todd, Boulder.

The class officers are: President, Thomas H. McIntosh; vice president, Bert L. Forse; secretary, Eliza E. Todd, and treasurer, J. Bruce Adamson.

Governor Orman will in all probability deliver the address to the class. Miss Permeal French, state superintendent of schools, will also participate in the commencement exercises.

The programme for the commencement will be as follows:

Orchestra, "Overture Americus,"....
.....Vohlmer

Prayer.

Piano duet, "Tarantelle,".....Tours
Misses Ethel Dunham and Elma Hays.

Oration, "The Great in Every Day Life,".....J. Bruce Adamson
Colorado Springs.

Violin solo, "Last Hope,".....Deltz
Ralph Davis.

Oration, "Art as Manifested in Magazine Illustrations," Mr. Bert L. Forse
Denver, Colorado.

Vocal solo, "My Queen,"....Blumenthal
Miss Clara Brose.

Essay, "Onward,"...Miss Eliza E. Todd
Boulder, Colo.

Piano solo, "Mazurka No. 2,"...Godard
Master Carl Balfour.

Oration, "The American State,".....
.....Mr. Thomas McIntosh
Leadville, Colo.

Chorus, "Gypsy Life,".....Schumann
By the Choir.

Address and presentation of diplomas, "America,"...Led by Mrs. G. W. Veditz

Benediction.

The graduation sermon will be delivered Sunday, June 2, at 9 a. m.

+ +

Colorado college will issue twenty-eight sheepskins to twenty-eight ambitious young men and women at the college commencement on June 12.

The members of the class and the degrees which they will receive are as follows:

William Percival Nash, A. B.; Otway Pardee, Ph. B.; Benjamin McKie Rastall, Ph. B.; Bernard Lee Rice, A. B.; Olive Ward Riggs, Sc. B.; Ralph Noyes Robertson, Sc. B.; Homer Leroy Shantz, Sc. B.; Aly May Spencer, Ph. B.; Alma Louise Steele, A. B.; Alice Bo. Thompson, A. B.; Ethel Phillips Van Wagenen, Ph. B.; Charles Wilkins Waddles, A. B.; Ralph Crane Wells, Sc. B.; Grace Louise Bradshaw, A. B.; Judson Lewis Cross, A. B.; Leta Eunice Cutler, Ph. B.; Ray Massey Dickinson, A. B.; Elizabeth Beatty Elliott, Ph. B.; Hildreth Frost, A. B.; Benjamin Griffith, Ph. B.; Andrew H. Hoyne, Ph. B.; Grace Loomis, Sc. B.; Merle Miller McClintock, A. B.; Marie Frances Wheeler, Ph. B.; Hugh McLean, A. B.; Vina Adele Wyman, Ph. B., and Mary McVety, A. B.

(Continued on Page 10)

STATE SCHOOL FOR THE DEAF AND BLIND CLASS OF 1901.

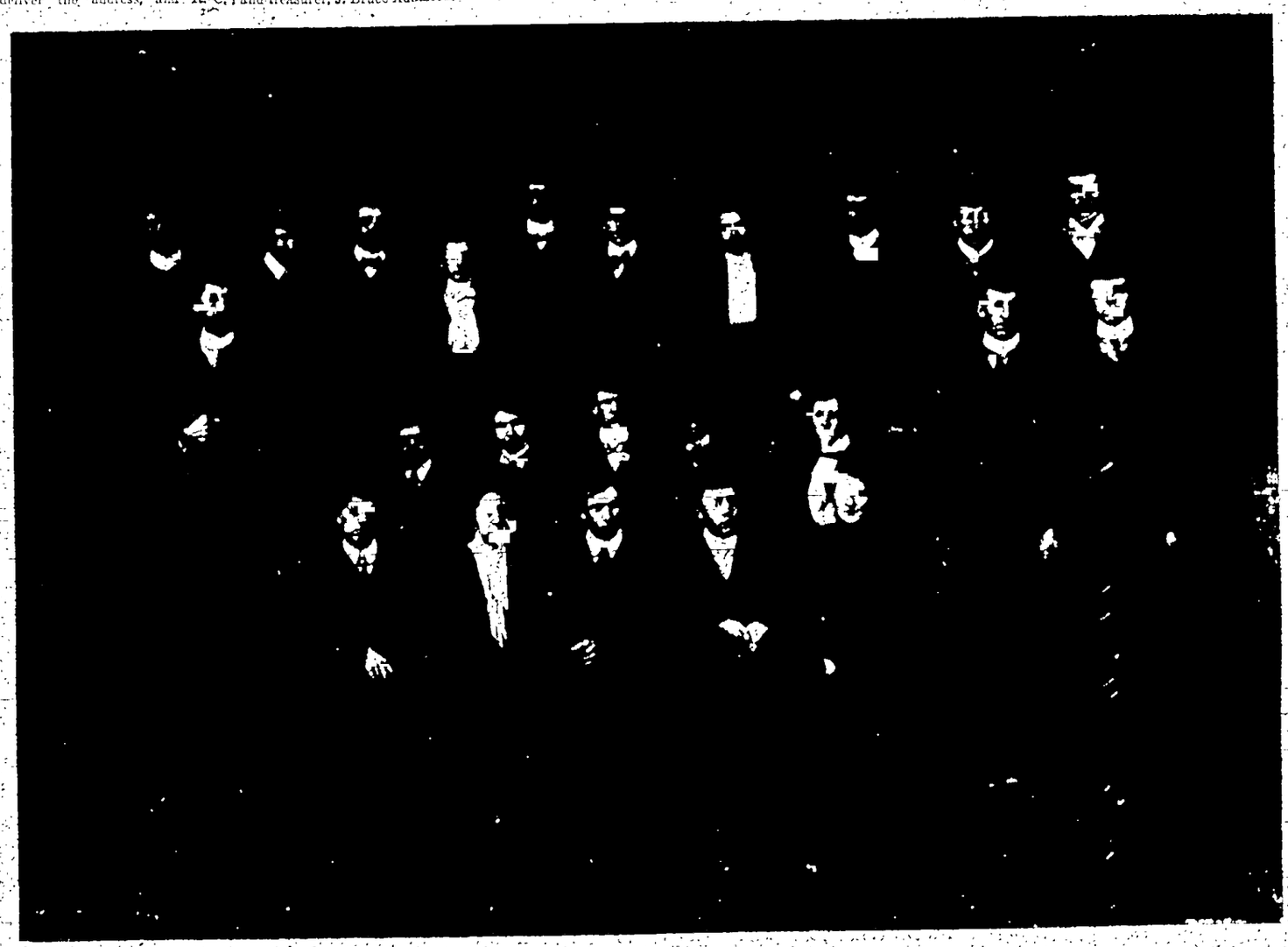

COLORADO COLLEGE CLASS OF 1901.

NewspaperArchive.com

COMING ATTRACTIONS

The company giving illustrations of Pilsworth Plumstead now the well known character delineator and impersonator in two of his leading roles is a characterization from the monologue entitled "Christie's Courtship" from that delightful little sketch "Sonny" by Ruth McEnery Stuart. It portrays the emotions of the father at the time of the announcement in the opening lines of the play "It's a boy you say Doctor?"

The other is Mr Plumstead's impersonation of Sir Henry Irving in "Robespierre" by Sardou. These are the second in the series of the second in the series.

Is it a boy Doctor? PILSWORTH PLUMSTEAD [Impersonating Irving as Robespierre

MISS OLIVER AT FIRST PRESBYTERIAN

Miss Kathrin P Oliver the well known interpretator of Scotch characters will give one of her Scotch evenings at the First Presbyterian church of this city Thursday evening May 23 Miss Oliver is known not only throughout the little Scotch hamlet in England and Scotland but has interjected Scotch character sketches into Drumtochty calling forth the remark "I didna think thar was sicha

wimmon in the warl" Miss Oliver will devote part of the evening to "That Lass O Lowrie's" giving it in the Scotch dialect. A number of Scotch selections will be given in addition. A rare treat is in store for all who hear her In August she goes abroad again giving readings in England and Scotland. Tickets are for sale at Lautermann's 121 North Tejon

SHERRIE MATHEWS IS TOO ILL TO WORK

Sherrie Mathews has cancelled his contract with the Sires owing to his continued ill health Mr Mathews who has been in a state of extreme nervousness for some weeks feeling that the strain of continued rehearsals was beginning to tell upon him consulted his physician Dr Lee and was told that for the present he had better give up his engagement and devote himself to the recuperation of his strength

His friends in the profession have arranged a monster benefit for him which will take place within the next few weeks The Messrs Sire have proffered Mr Mathews both the Casino and Bijou theaters for any Sunday night his friends shall name with the use of the staffs of those theaters in addition Many prominent members of the theatrical business have volunteered their services as well as a majority of the members of the White Rats Association Dan Daly N C Goodwin and Maxine Elliot Charles Ross and Mabel Fenton Fay Templeton and in fact all the best of the company Will & Bob Robert Graham Dan McAvoy and Jessie May William Cahill Harry Bulger Amelia Summerville Gilbert Gregory and a host of variety performers

Mr Mathews was recently returned from Hot Springs where he remained for three weeks trying to regain his health It is said that a too early return to the uncertain spring weather of this city caused a slight relapse in addition to a heavy cold he was unable to shake off

WALTER JONES FINDS A REAL NICE ANGEL

Walter Jones has discovered an angel who seems willing not only to pay for collar buttons neckties and other things but even anxious to invest a fortune in a play for the comedian The generous person is his wife who longs to see him once more in something like 1492 She admired him very much in that.

But since 1492" was forgotten Mrs Jones has appeared to be all little disappointed She is an heiress and even her husband hesitates and stammers when asked the amount of her fortune It was not pleasing for her to see the comedian doing the best he could as a [illegible] for better things

His work in Mathews & Bulger's company convinced her that he was still very adept and she concluded to do something for him and also for several members of the company who had said nice things about him

The chance came a short time ago when Jones became broke and had to give up his engagement at the New York theater The couple went to Chicago and Mrs Jones offered to lay her wealth at his feet if he would use it to become as great as he once was

Jones was delighted and the couple straightway began to arrange their plans for an extravaganza Sixty thousand dollars is the least amount Mrs Jones estimates will be necessary for the production

The dialogue of the piece has been entrusted to two Chicago newspaper men but no arrangement has been reported for the work on the scenic effects As many of the Mathews & Bulger company as can be engaged will take part, and the first production will be given next fall

Mrs Jones is said to be very determined that her husband shall be successful She is reported to have said if the first play proves a failure she will have another $60,000 ready for a second

GOODWIN AND ELLIOTT

Nat C Goodwin and Maxine Elliott will make their New York appearance as Shylock and Portia in "The Merchant of Venice" at the Knickerbocker theater New York Friday and Saturday evenings and Saturday matinee the 24th and 25th inst They will present but the three performances. Their tour in this special revival began in Syracuse last Monday night During the week they played one each in Syracuse Rochester Buffalo and four times in Chicago On this tour they will visit 20 cities and give 28 performances The reports from the cities where they have been seen are flattering to both Mr Goodwin and Miss Elliott and their supporting company which numbers over 60 people It has been stated without reservation in each town that the production and the company taken as a whole is the best presentation of this classical old tragic comedy that has been seen in America for many years. In point of scenic investiture the statement is made that this presentation of The Merchant of Venice surpasses Henry Irving's most famous revival Particular stress in the criticisms thus far has been laid on the excellence of Mr Goodwin and Miss Elliott's support which includes such well known players as Aubrey Boucicault Maclyn Arbuckle Wm Courtleigh Vincent Serrano Henry Woodruff W L Le Moyne J H Dodson Frederick Perry Effie Ellsler and Annie Irish This company travels and lives on a special train of nine cars The project of this revival by Klaw & Erlanger was not made solely as a commercial proposition This is evidenced by the fact that the prices are the same during Mr Goodwin's regular tours—$2.00 for the best seats The expenses of salaries transportation and other incidentals for this company run over $8,000 a week In the face of this great outlay financial profit in this enterprise is quite improbable

FROM GOTHAM.

(By Richard Neville)

(Copyright 1901 Cosmographic Co)

Nat Goodwin has ventured into the domain of Shakespeare and been rewarded with success His production of the Merchant of Venice has attracted loud praise It has moreover been compared favorably with that of Sir Henry Irving's stage offering of the same work which is itself is an high a compliment as could be desired Mr Goodwin's Shylock has proven a genuine surprise to the many who looked upon his proposed assumption of the role with the spirit of [illegible] They smiled when the announcement was first made It was not possible they claimed he was going to make such an attempt Surely he intended burlesque Notwithstanding Mr Goodwin worked conscientiously and carefully not alone in studying the character of Shylock but preparing The Merchant of Venice as a production which might claim the intelligent consideration of American playgoers That he has succeeded there is every reason to believe If the reports from the cities in which The Merchant of Venice has been offered to the public are accepted Mr Goodwin studied the Shakespearian work with a degree of earnestness which should be taken as an assurance of his sincerity in the undertaking The revival in the manner in which it has been given to the public is a tribute to the enterprise of Messrs Klaw & Erlanger

We often wonder what the world would do if it could not find some one to whom it can attribute the blame for its own shortcomings. Ab alio expectes, Alteri quod feceris. And there it is.

The Honorable Hugh has the right to withhold his present title Earl of Yarmouth from the playbills of any theater in which he may be employed to act The fact of his being an American person and yet he could be the lineal heir of his father's title and fortune by the exercise of his abilities of actor. There may be better actors than Leslie Hope—there certainly are worse. Fair play is a jewel. Peer as well as peasant should have a fair show and just treatment in the American republic.

Charles Evans formerly the light comedian of Evans and Hoey has joined the American London brigade to see English plays and endeavor to get something good for the American market. May he be successful So say we all of us for Charles deserves it It is rumored however that he went to London to get in the Soup but if he considers it would suit American taste Henry French has the right to give him the receipt to serve it to American amusement trade Go slow Mr Evans Many a good man got in the soup over this by being too venturesome

The Lash of the Whip I hear is to be exploited in London by Charles Frohman after having experienced so it is said something of a failure in New York There is a difference occasionally between the dramatic taste of the two cities It is an excellent idea of Mr Frohman's to try failures in London rather than to attempt to force them on American audiences outside of this city God knows New York managers have enough sins to answer for without forcing the souls intentionally of their fellow countrymen with uninteresting plays

There is little new in the theatrical world here just now Managers are preparing for the opening of the roof gardens Actors and actresses are packing off their summer vacations to the hillsides or by the seashores—that is those who can afford it There are rumors of a number of new theaters to be erected within the next year and the promise for the coming summer attractions varies little from what it has been in seasons gone by Au revoir

Richard Neville

Commencement Season for Local Institutions.

(Continued from Page 9)

The officers of the class are B M Rastall of Colorado Springs president Ethel Van Wagenen of Denver vice president and B L Rice of Grand Junction secretary and treasurer

A reception will be given on Monday preceding the commencement An old custom with Colorado college graduates is the planting of the ivy Every class plants an English ivy some here on the campus The class of 1901 has an ornament fund dedicated to the ivy which will be used to perpetuate its growth and for its care during the coming years It is certainly a very pretty fancy and the endowment gives a practical turn that might with profit be imitated by other classes

Long live the Ivy!

The closing exercises of the college last about one week There are banquets of the different societies the baccalaureate sermon and the commencement exercises proper Most of the ceremonies take place at Perkins hall but the class day exercises will be held on the campus

The events of commencement week are scheduled to come off as follows

Friday evening Junior class play

Saturday June 8 Senior class day

Sunday June 9 at 4:30 p m baccalaureate sermon by Rev Dr Slocum at Perkins hall

Monday evening College camps

Monday afternoon academy commencement Mrs Helen M Grenfell will deliver the address

Tuesday June 11 at 10 a m annual meeting of board of trustees

Tuesday afternoon president's reception at Thayer hall

Wednesday June 12 commencement exercises at Perkins hall Rev Dr [illegible] of Denver will deliver the address

Kodol Dyspepsia Cure

Digests what you eat.

It artificially digests the food and aids Nature in strengthening and reconstructing the exhausted digestive organs. It is the latest discovered digestant and tonic. No other preparation can approach it in efficiency It instantly relieves and permanently cures Dyspepsia, Indigestion Heartburn, Flatulence Sour Stomach Nausea, Sick Headache Gastralgia Cramps and all other results of imperfect digestion

Prepared by E C DeWitt & CO Chicago

Hefley Arcularius Drug Co C. E. Smith 117 Tejon St.

FOR OVER FIFTY YEARS

An Old and Well-Tried Remedy.

Mrs. Winslow's Soothing Syrup has been used for over fifty years by millions of mothers for their children while teething with perfect success It soothes the child softens the gums allays all pain cures wind colic and is the best remedy for diarrhoea Sold by druggists in every part of the world. Be sure and ask for

Mrs. Winslow's Soothing Syrup

AND TAKE NO OTHER KIND

Twenty Five Cents a Bottle.

C. E. EVANS. B. W. DAVIS.

C. E. EVANS & CO. Tejon and Kiowa.

We have the exclusive sale of Alfred Benjamin clothes in this city. The latest correct styles and the new ideas are put out by Benjamin first. See the new things in

Summer Flannels, Rain Coats, Fancy Vests and Waistcoats.

Dunlap Hats

Are ever acknowledged the standard of the world. We are agents for Colorado Springs and show a full line as well as a large selection of the the new and popular things in straw hats for both men and women.

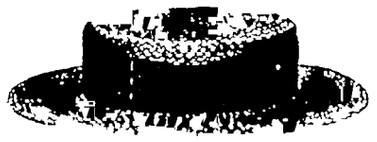

Shirtings For Men And Women

The finest line of shirtings in the swell new patterns is here for your selection to be made to order.

Many exclusive patterns which are popular in the east this season.

PROMOTES HEALTH **Jaeger** PURE WOOL UNDERWEAR Send for Illustrated Catalogue.

The Question of Summer Underwear

Is solved by the Dr. Jaeger Sanitary Underwear for which we are agents.
Cool, healthful, comfortable and not expensive.

Negligee Shirts

Are seasonable now.
A large variety of styles all late and desirable from the best makers are here at prices that will interest you greatly.

Haberdashery

We carry a most complete line of everything in furnishings. All the novelties of the season come to us as they appear in the east For correctness of style and elegance of taste this stock easily surpasses anything in the west.

Fancy Stocks and Cravats

Are the newest correct thing for both men and women.
Drop in and see our complete line.

The Curing of Consumption.....

is a triumph of modern science A few years ago the idea of curing this dread disease was scoffed at. Then scientific investigation began to produce results and today consumption is curable. It is not the experience of single cases that prompts this assertion, but the testimony of hundreds who have been cured Numerous letters along this line have been published Hundreds of others await your inspection at my office

Tuberculosis of the Throat

is one of the most difficult of all tubercular troubles Come in and get the address of one of my cured patients who lives in this city, then interview him. Make a most thorough investigation of The Shepard Treatment before you give it a personal test. Make sure first that it has cured others In the meantime come in and get a

Free Examination of Your Lungs and Throat . . .

In that way you get to understand your exact condition Dr. Shepard has spent 25 years in the special study of consumption He is thus qualified to diagnose your case Free examination hours 11 to 12 and 4 to 5 except Sunday

I Strongly Recommend MILKINE

to all persons suffering from wasting diseases. Such patients require more nourishment than their exhausted appetites call for and need a predigested food. After thorough tests and much experience in using foods of this character I have become thoroughly convinced that **MILKINE** is the best food known to the profession for those suffering from lung troubles It increases the flesh, aids in digesting other foods and is most palatable All druggists sell it now, although when I first began to recommend it the druggists required a guarantee for its sale before they would handle it Now it is prescribed by dozens of other physicians. A cupful should be taken after each meal Wet three heaping teaspoonfuls into a paste with cold water Add warm or cold water, as preferable, until the cup is full Taken three times a day this is an ideal nourishment

If You Desire to Return Fast to Live

investigate the Shepard Treatment

DR. W. A. SHEPARD, Suite 1 and 2 Davis Building, Next to Alamo Hotel, COLORADO SPRINGS, Colo.

THE LATE HARVEY B. YOUNG

A PAINTER OF LIFE IN MOUNTAIN AND PLAIN

I am as one
Who doth attempt some lofty mountain's height
And having gained what to the upcast eye
The summit point appeared, astonished sees
Stretching at ft, as distant as before
—Joanna Baillie

IT IS NOT EASY to view the paintings of Harvey Young and realize that he was a native of Vermont. It seems at least improbable that one who so somewhat a desire has been successful in placing on canvas and transporting to distant quarters of the world the pure air and the matchless color effects of the Rocky mountains could have developed from a youth into manhood in another region. It is almost like imagining a man who excelled all others in writing stories of boyhood who had not himself been a boy.

But the fact remains Harvey Young became in Vermont a painter of the mountains of western scenery and western subjects second to none in the opinion of the critics—a painter whose works have for years been fitted among the world's choicest exhibits in Salon at Paris and now adorn the walls of the most elegant homes in the land and are to be found among the paintings in many of the finest art collections.

His death occurred last Monday afternoon at the home of his family in this city after an illness of a little more than a week. On Thursday May 2 he started for Colorado Springs from Chicago and that night he was taken ill. On Saturday morning he arrived at his home here in a serious condition which was announced the illness congestion of the lungs. During the week following he was in a critical condition but towards the close of the week was believed to be greatly improved and on Saturday the 11th he was able to be out on the front porch of his home. On Sunday he was worse again and at 2 o'clock in the afternoon of Monday passed away. It was in the 1st year of his age.

The world of art and the world of friendship and the world of affairs are all unfortunate in his death is felt to be his having lived, and it is because it is so that it must be said of few men in whose death their fellow men have lost so much have on the other hand left so much of themselves for those who remain. Harvey Young's legacy to those who did not know him personally is the example of a life of purpose and of achievement and of inspiration. To those who love good to time brought them closer acquaintanceship he has left another the same intensified by the closer association. The man who read the discourses of Phillips Brooks and gets inspiration to better living therefrom wishes that he might have heard them delivered, but is glad that he has them to read. The man who views the pictures of Harvey Young cannot repress the wish that he might have known the artist himself and have heard him tell his own opinion of the work, but he is glad that he may view the pictures.

Mr Young had an interesting life. In early boyhood he found great pleasure in the use of a pencil and displayed more than ordinary ability in sketching. When he was but 19 years of age he left his Vermont home and started west with the rush which was on at that time. He did not stop with the middle west either but pushed on clear to the Pacific coast arriving in California in the fall of 1849. He remained there engaged in mining for several years and there was no part of the state that he did not visit. He always carried his sketching materials with him, and he had sketches from every section of the state of California before he was through with the state, and then he came back through Idaho and Nevada prospecting and sketching, frequently making good profits in mining ventures and always keeping up his interest in the reproduction of the scenic grandeur of the country through which he was passing or in which he found himself living. He mined throughout the Rocky mountain region west of Colorado, going up through Oregon and Washington back through Utah and Colorado, through Arizona in which territory he made some of his best work of art.

The first trip that made the trip from the Pacific coast through the Atlantic states carried Mr Young back to his old home in the Green Mountains about getting his color many of the subjects that he had procured in the west. He went to Europe studying at Munich and making extensive journeys through all sections of Germany and Switzerland. He made frequent trips to Europe through out his life. He never had any particular headquarters there except at Munich where he studied and at Paris and Grez in France where he also carried on his experiments and accomplished work that brought him high recommendation. He was a pupil of Carolus Duran. As early as 1878 Mr Young had two of his works, "Spring" and "The Dryads of Grez," in the Paris salon and they were among the paintings on the line.

To trace his life by use of a map from his first trip to California to the close of his career would be a tracing and retracing of the entire United States and many times would the lines be so. Running across the Atlantic to Paris and other parts of southern Europe and to London. In fact it would be the outline of his course through this western country. His trips to the far away sections of the mountains and the plains were so numerous and his residence so uncertain. It was in 1879 that he became a resident of the state of Colorado. He was the first man to do any considerable work in opening up the mining resources of the Aspen district. He was interested in far as the owner at one time of the famous Aspen mine, both of which he disposed of to other parties at big profits to himself and was one of the men most heavily interested in the famous Star group of mines. For about ten years he devoted himself to mining almost exclusively during that time doing little with his brush. He never retained his enthusiasm for the scenic grandeur of the country however, and later after he resumed activity as an artist many of them were reproduced on canvas.

In 1879 he became a resident of Manitou. His home still stands and is one of the most beautifully located home sites in Manitou. The property was known before Mr Young bought it as the Clayton place. It is now known as the Dunbar place. The building is a large frame dwelling house and it caps the big bluff back of the post-office which bluff rises between the Cliff House and the Mansions. Here was the Young home until 1888 when the artist and his family removed to Denver where they remained until two years ago. In 1898 the residence at 1518 N. Tejon street became the family residence and it remains so. The home is adorned in every room and on every wall with the work of the artist. The attention given to every place where his paintings are found, an atmosphere of freshness, tranquillity and inspiration to achievement prevailes there.

The beautiful spirit of accomplishment which was one of the greatest characteristics in the personality of this great man was manifest at the first conversation with him in regard to his work—It is said that he never considered any painting that he did as a finished piece of work. When others praised his work and he heard of it he invariably said that the picture was little more than begun. He spent his life completing works that he began years ago and had he lived to be a hundred years old he would still have been completing them. In the eye of the critic his work was finished and without an equal. As a landscape painter of the western mountains he had no peer. The distinctive characteristic of Mr Young's work was his ability to catch and reproduce the fresh, delicate atmospheric effects to be seen in the Rocky mountains so. He had a wonderful power of retaining impressions. He would go to a section of the country with which he had not visited before and in a time he was through the very environment of the place became a part of him. He would sketch an outline of his subject in pencil and retain upon his brain the truest and most detailed impression of the color effects. Never would there be the slightest inconsistency or even inaccuracy. So true was his mind in this respect that he often said when he had made a color sketch of a subject that he wished later on to reproduce in a painting that he was sorry he had made the color sketch because it bothered him in remembering the whole subject. He preferred to depend upon his pencil sketch and his instinctive knowledge of what should be the exact nature of the coloring.

Thousands of visitors to the art collections where Mr Young's paintings have been hung have called attention of the management to what they considered a mistake.

There is a painting that has been hung in the wrong section was a frequent bit of information volunteered by critics.

"What is the matter with it?" was asked.

"Its the water color section and its a work in oil."

"No it is a work in water."

"But it must be oil" insisted the visitor.

"O but it is not" was the reply. "It is Harvey Young."

And herein lies the greatest evidence of the indomitable ambition of this remarkable man. Other artists have their paintings in the collections for the museums and the collections of the world. Harvey Young has left this and a melting more. He has made a success of water colors—for it was in water color colors that he worked.

Throughout all the history of water color painting there has been an effort on the part of the artists to put on the canvas a painting in water which would not fade. Oil is permanent but water color is not. So have said the artists of the past.

Water color can be made permanent said Mr Young after he set himself about the task of making it such. Many years ago he began his experiments and he kept them up until he had what he considered a perfect system of finishing a picture so that its permanency was assured. Some of the paintings that he has done in water color are still left with his own method of have stood for 12 years without change and they have been subjected to hard use and trying treatment during this period for the purpose of testing them thoroughly. Time only can demonstrate whether his method is absolutely permanent and therefore absolutely successful but a great number of persons inclined to be skeptical in the extreme have made the most careful examinations of his results and have pronounced them not only good but permanent.

What is the exact nature of the varnishing treatment that Mr Young gave to his pictures is known only to one person. Mr Young was asked frequently to explain his method but he coolly replied:

"My son will take up the work when I am through with it."

And the method will be preserved to the world if it is preserved at all by Mr George Young the son of Harvey Young who is said to possess much of his father's ability and talent as an artist. Mr George Young says that his father's ability was so far superior to his own that he does not know what he will be able to do with the preservation process but the art world will look to him as the only person who can give the world at large the benefit of his father's achievement in this respect.

Some time ago Mr Young abandoned the use of canvas. With the medium that he employed to preserve his work he found academy board more suitable and during the later years of his work used it exclusively.

It has been said that Harvey Young was a painter who dealt with effects rather than with subjects and that light and air were the materials with which he secured them. A better commentary upon his work could hardly be noted. It is the preservation of this light and air effect that was uppermost in the mind of the artist throughout his experiments with his preserving process. Mr Young succeeded in making pictures which the spectator can view and easily imagine himself upon the western plains with the environment that is there found and breathing the fresh pure air that there abounds. To make and preserve such a picture was the fondest hope of the artist.

One of the greatest of Mr Harvey Young's works is the picture entitled "Salt Lake Valley." It was painted only a few years ago and now adorns the home of Mr George Foster Peabody the famous railway financier, who is vice president of the Rio Grande Western railway and a philanthropist and art connoisseur of note. His home is in New York city. This picture was reproduced in a color supplement to the Chicago Tribune a short time ago and is the one of the handsomest color supplements ever put before the general public by any publication.

The work of Mr Young which is of most interest to Colorado Springs by reason of its being the greatest of his works to be permanently a part of the art of Colorado Springs is the large painting entitled "Loafal" which hangs at the head of the art rooms in Perkins Fine Arts hall Colorado college. Mr Young completed this painting only a few months ago and it was presented to the college art department last fall by Messrs W. J. Palmer, James P. Burns and John G. Shields of Colorado Springs at a cost which has never before been made public which is now known to have been $1 000.

"Loafal" is one of the famous mountains of the magnificent scenic country which is found in southern Utah and Colorado. This mountain is practically on the boundary line between the two states. In fact the state line runs through the great [illegible] shown in this picture.

Other works of Mr Young that have attracted very wide notice among lovers of the best in art include four which were produced in handsome engravings in the April number of the Fine Arts Journal published in Chicago.

"The Miner's Friend" is known to everyone in Colorado who has seen any number of Mr Young's pictures. It is the docile but sturdy little "burro" of the Rocky mountains laden with his pack of miner's supplies and without which the miner's camp would be complete. The low growing sage brush, typical of the barren clime is to be seen in the picture and in the distance the mountains grand and comforting, rise out of the haze.

"A Mexican Home" is an impressive display of light over the roof of a Mexican adobe hut. To look upon this painting is to breathe the ozone of the west. The burro is there the adobe hut is there the distant mountain is there and in a contemplation of this picture it unconsciously becomes impressed upon the spectator almost that he himself is there. It is Harvey Young.

"Ogden Mountain Utah" and "Lake George, Colorado" are two more of his typical western landscapes. "The Papago Village" is a Mexican scene just across the border from Arizona. It is picturesque for its rudely constructed thatched huts peaceful and comforting, for the protecting and congenial presence in the distance of an Arizona range rising out of the sun-scorched sands.

Do you love the west? Does the calm warm balmy atmosphere make you feel as though God had almost been unjust in putting these blessings where the people would be so long in finding them?

Then you must love Harvey Young. For he has found them and has gone back to the people and taken them with him.

Yet they are still here and so is Harvey Young.

HARVEY B. YOUNG.

THIS LEGACY TO THE WORLD OF ART

EPWORTH LEAGUERS PREPARE FOR THE STATE CONVENTION.

The state convention of the Epworth Leaguers will be one of the most notable religious gatherings of the year not alone in point of numbers but as establishing a reputation for Colorado Springs as a convention city.

The convention will bring between four and five hundred delegates to the city and at the close a train load of delegates will leave here for the International convention in July. Although the convention keenly feels the disappointment of President McKinley's enforced absence from the opening of the convention their sorrow is all for him in his anxiety.

A souvenir programme of 22 pages has been issued containing fine half tone views of scenery, portraits of noted workers and much valuable data. The convention covers a period of four days of interesting programs and several excursions have also been arranged. The Prisco train will go out over the Rio Grande and return via the Santa Fe, thus affording unusual opportunities for viewing the best scenery in the west.

The local league is the largest in the state having a membership of over one hundred.

The convention committee is B. F. Taylor chairman, John W. Penington secretary, A. L. Maunder, treasurer, Rev. C. B. Wilcox, Mrs. C. W. Stenger, Mary E. Proudfoot, Mrs. H. H. Brown, Walter L. Winkler, John D. Hoff, Horace Hinkle.

The programme is as follows:

OPENING SESSION

Thursday afternoon June 6th—B. F. Taylor presiding.

Invocation—Rev. R. A. Chase, Pueblo.

Address of Welcome—John H. Pape, Colorado Springs.

Response—J. W. Youngclaws, Goldfield.

Address—The Convention Watchword, True Spirit of the Epworth League" Rev. J. F. Harris, Pueblo. Announcements, appointments of committees, etc.

EVENING SESSION

Rev. R. A. Carmine presiding.

Devotional Service—Rev. C. I. Mills, Pueblo.

The League Work—Others See Us—W. H. Day, Secretary Y. M. C. A.

Address—The Greatest Thing in Two Worlds—Christian Character, Rev. H. W. Moore, Denver.

Reception to delegates by local chapters.

Friday Morning, June 7th—Rev. S. H. Kirkbride presiding.

Bridge Service—Rev. C. W. Cunningham, Colorado Springs.

"The Perils that Threaten Us—

(a) Sabbath Desecration—Frank E. Brown, Leadville.

(b) Hurtful Amusements—Wallace L. Ingleton, Fort Collins.

(c) The Liquor Traffic—A. G. Warren, Denver.

Discussion of above topics.

Class Tenth—Geo. Robinson, La Junta.

Round Table Discussion—What Has Been the Most Successful Work Your League Has Accomplished During the Year and How.

Qualifications of a President—B. [illegible], Colorado Springs.

How to Keep Young Members Interested in Spiritual Things—Miss Vivian Birely, La Junta.

"Systematic Visitation—Mrs. Carrie S. Hutchell, Denver.

The Literary Problem—How and What to Do—Prof. J. F. Keating, Pueblo.

"Hardshakings"—Theodore Strawn, Boulder.

The Missionary Department—Its [illegible], Fort Morgan.

"Qualifications of the Secretary"—Geo. M. Post, Denver.

"Dues and How to Collect Them"—E. L. Williams, Boulder.

"The Mission of the Junior Superintendent"—Miss Ida Davis, Pueblo.

Report of Leaders—

Additional reports of special items of interest by delegates. Adjournment.

FRIDAY—AFTERNOON SESSION

Miss Ida Davis presiding.

Devotional—Rev. A. L. Hazlett, Colorado City.

Junior Hour—

"The Christian Use of the Senses"—Mrs. Kenneth Money, La Junta.

"The Kings"—Harvest Field—Miss Myra Eggleston, Ft. Collins.

"Our Junior League Thermometer"—Miss Bessie Cox, Fruita.

"The Training School for Active Service"—Rev. Geo. L. Fish-Kersey.

"Why I am a Junior"—Miss Bessie Griffin, Denver.

Minute speeches by all Junior Delegates.

"The Ideal Junior Superintendent"—

(1) From Pastors Standpoint—Rev. W. A. Edwards, Lake Park.

Discussion.

(2) From Parents Standpoint—Mrs. F. B. Simmons, Arvada.

Discussion.

(3) From League Standpoint—W. W. Hamilton, Denver.

Discussion.

(4) From Juniors Standpoint—Miss Leah Allen, Colorado City.

Discussion.

Responses—Miss Nellie D. Oswald, Denver.

Personal Work—

Bringing Men One by One to Christ.—Seven Dales, Denver.

Discussion.

"Bible Standard for Helping the Needy"—Mrs. Jennie B. Short, Pueblo.

Discussion.

"How to Make a Success of Mercy and Help Department in Small Towns"—Miss Verna B. Chapman, Loveland.

Discussion.

Question Box—Rev. A. A. Johnson, Denver.

Adjournment.

FRIDAY—EVENING SESSION

J. W. Youngclaws presiding.

Devotional—Rev. J. M. Barnhart, Way.

"The League's Place in the Revival"—Rev. H. M. Mayo, Longmont.

Methodist Publications—Rev. R. A. Carmine.

"Loyalty"—Rev. Wm. F. Slocum, D. D.

Adjournment.

SATURDAY—MORNING SESSION

F. L. Williams presiding.

Devotional—Rev. F. H. Carrington, Colorado Springs.

"Hints for the Pastors—

Is the league a help in your work? What suggestions would you make to advance the work this year? Does the league hinder your work in any way? If so, how?

"What Can We Do in the Missionary Department"—W. I. Winkler, Colorado Springs.

Discussion with Questions.

Business Session.

Adjournment.

AFTERNOON SESSION

Excursion over Short Line to "Rosemont."

Open air rally at Rosemont—Rev. S. H. Kirkbride.

Return to Colorado Springs.

SATURDAY EVENING SESSION

Rev. J. F. Harris presiding.

Praise Service—Rev. Jno. A. Long, Fort Morgan.

"The Social Life: Its Just Claims on League and Church"—Rev. L. L. Beard, Denver.

Coroners Inquest on body of Chapter Cipher—Scene of Deadwood State of Doolittle—Conducted by W. A. Norton, Colorado Springs.

The International Convention—Illustrated—J. J. Keator, Denver.

Adjournment.

SUNDAY

Sunrise Prayer Meeting—Miss Winnie Gabrielson.

Love Feast—Rev. J. F. Harris.

Invocation—Rev. J. P. Robinson, Cheyenne Wells.

Convention Sermon—Rev. C. B. Wilcox, Colorado Springs.

AFTERNOON SESSION

Junior Superintendent Elect, presiding.

Junior Devotional Service—Miss Eva V. Riggs, Colorado Springs.

The Big Boy and Girl Problem by Intermediates of First Church Colorado Springs—Miss Anna Kennedy, superintendent.

Adjournment.

SUNDAY EVENING SESSION

President Elect Presiding.

Invocation—Rev. H. L. Beardsley, Evans.

Address—Spiritual Possibilities of "The Epworth League."—Rev. J. A. Neeley, Florence.

Address—"The Leaguers Spiritual Standard"—Rev. F. A. Ewert, Salida.

Consecration Service.

Adjournment.

LOCAL EXECUTIVE COMMITTEE EPWORTH LEAGUE.

An "Industrial" of Unique Strength

The organization of the Allis Chalmers company general machinery manufacturers one of the latest industrial combinations in the country, was attended with some circumstances that make it unique in the business world.

"The company starts," said a representative of the company who was in the city yesterday, "with a cash capital of $10 000 000 of which sum $7 500 000 will be expended in the erection of an additional plant to double the present capacity of the Allis works. The valuation of the several plants included in the consolidation taking into account the real estate buildings machinery tools patterns drawings and patents together with the cost of organizing and getting into full operation is placed by Julian Kennedy, an expert engineer who examined the properties at $9 [illegible] 000. In this estimate no allowance whatever is made for goodwill. The total present value of tangible property therefore is $19 [illegible] 000 while the total issue of preferred stock against this property is only $16 250 000. All of this stock it is stated is issued for cash at par or in lieu of cash for the plants at less than their valuation as stated above. Of the total issue there will be more than 61 per cent in cash and the balance will be in property that produces much more than the accumulative dividend to which the preferred stock is entitled.

"The companies taken over by the Allis Chalmers company include the following builders of heavy engines mining and other machinery:

"The Edward P. Allis company of Milwaukee, Wis. Fraser & Chalmers incorporated of Chicago, Ill. the Gates Iron Works of Chicago, Ill. and the Dickson Manufacturing company of Scranton, Pa., (exclusive of locomotive works).

"The plants are all running at their fullest capacity. The examining engineer found that the great bulk of the tools in all of them were comparatively new, having been put in within the last seven or eight years. It is stated that the Allis Fraser & Chalmers and Gates Iron Works plants have been operated night and day during the past two years and have from lack of capacity been prevented in that period as much business as they have been able to accept. The company's net profits for the fiscal year to end May 1, 1902, are estimated as sufficient to pay dividends at the rate of 7 per cent on the authorized preferred stock and about 4 per cent on the common stock. If allowance is made for the economies expected from consolidation it is estimated that the company in this period should earn 7 per cent on both classes of stock. The increased business expected to follow the completion of the additional Allis works now in course of construction will, it is estimated, bring the profits up equivalent to 8 per cent on the preferred stock and 10 per cent on the common stock and also make a material addition to the surplus account. The authorized preferred stock is $16 250 000, bearing 7 per cent cumulative dividends and it is convertible into common stock share for share at the option of the holder upon any first day of May until and including May 1, 1921. It also has another preference of 1 per cent non cumulative after the payment of the 7 per cent upon the common stock. The authorized amount of common stock is $20 000 000. The board of directors is composed as follows: Edward D. Adams, Albert H. Gary, William A. Read, James Stillman and Cornelius Vanderbilt of New York, William L. Elkins Jr. of Philadelphia, Henry W. Hoyt, W. J. Chalmers, James H. Lokels and Max Pam of Chicago and Charles Allis, William W. Allis, Frank G. Bigelow and Edwin Reynolds of Milwaukee. The preferred stock is recommended by Vermilye & company of New York and Boston as a manufacturing investement, in the security earnings and management of which they express entire confidence. Subscriptions will be received by this firm for $8 400 000 preferred stock at 105 until the close of business on May 21."

The World's Iron.

"Four hundred years ago the entire world produced and found use for sixty thousand tons of iron annually, today it produces and uses forty million tons every year, a growth so marvelous as to surpass belief were it not verified by figures which cannot be disputed. Four hundred years ago the United States were not in existence. In 1555 iron ore was discovered in what is now North Carolina and the first attempt to manufacture it was made in Virginia. In 1619—In 1643-45—a blast furnace was built at Lynn Mass. and three years later a forge was erected. Interference by legislation of the British parliament stopped them for a time, but it was resumed later, and in 1740 one thousand tons of iron were produced. In 1790 the United States gave to the world 30 000 tons of iron and was exceeded among iron producing countries by Great Britain, France and Germany. In 1800 it produced 40 000 tons, being with Germany, then it went forward at great leaps until 1870 when with an output of 1 700 000 tons, it had passed France and stood second to Great Britain the leader of the iron world for four hundred years. For about twenty-five years the two great nations stood in this relation, the United States gaining a little over a year to lose it another, but in 1890, after a Titanic race of over one hundred years we forged to the front and led the leader of the world of nations with the production of 9 202 703 tons, an increase over the British output of 1 308 480 tons. We held the lead for three years, but in 1894 we lost it to gain it again in 1895, to lose it in 1896 but in 1897 we led again and again in 1898 and in 1899 with our output of 13 620 703 tons exceeding that of Great Britain by 4 316 394 tons, we have put our great competitor out of the race. This great excess over Great Britain's product is greater than our entire annual output of but fourteen years ago. Verily, for the youngest of the great nations, we have done exceedingly well, and we shall hold the position we have reached because our youth gives us the advantage of illimitable fields of fuel and ore which are as yet practically untouched and easy of access, while those of the old countries in competition have been worked almost to the limit. Under such conditions it is safe to predict that the United States will not only lead the world in iron production but in time will supply all the nations of the earth with their iron. That this country has so rapidly reached first place and already produces nearly 40 per cent of the world's product is earnest of what it can do when its full energies and resources are brought into active operation." —(W. J. Lampton in Airslees.

"The success of gasoline automobiles in France brought about the revival of steam automobiles in England and America and was immediately emulated in the United States by the construction of electric automobiles.

"It has been reserved for the twentieth century to witness the simultaneous development of automobile construction along all three lines at so rapid a rate that it is impossible as yet to tell which is in the ascendant. Whatever the outcome it is plain already that the contest is to be decided in America for in this country alone all the different principles of construction have found ready acceptance and are pushed forwad to their logical conclusion with youthful vigor. With accustomed conservatism English automobile constructors cling to steam propulsion in France and Germany progress is made chiefly in the development of the gasoline machines. To America naturally, fell the leadership in the construction of electric automobiles but that leadership bids fair to be rivaled by American builders of gasoline and steam automobiles as well. Some firms in the United States turn out all three classes in a most equal perfection."—(Edward Emerson, Jr., in Airslees.

"Here's I've heard it said that a kiss without a moustache is like an egg without salt. Is that so?"

She—Well, really, I don't know—I can't tell for you see I've never—

He—Ah! Now!

She—Never eaten an egg without salt.—(Glasgow Evening Times.

✣ ✣

"Oh no, she's not at all what you would call a really feminine woman. She affects masculine ways."

"How?"

"Well, for instance yesterday I saw her give a street car conductor a nickel when she had five pennies in her purse.—(Chicago Post.

Another Cripple Creek Excursion via the Short Line, Saturday, May 18.

Special train will leave D. & R. G. station 8 00 a. m. Fare for round trip $2.50. Tickets good returning on all regular trains up to and including 11 45 p. m. train from Cripple Creek date of sale. Tickets on sale at city office 16 North Tejon street and at D. & R. G. station.

$1.25 Pueblo and Return—$1.25. Sundays. Over Rio Grande R. R.

COLORADO-SPRINGS GAZETTE.

Published Every Day in the Year.

Sixty Cents a Month.—Seven Dollars a Year

New York Office 407 8-9 10 Temple Court.
Chicago Office 905 and 906 Boyce Building

The Gazette is on sale at the news stands in every city in Colorado and also in the following hotels in the east
Auditorium Annex Chicago
Waldorf Astoria New York

The Gazette is on file for the free use of readers in the reading rooms of
Fifth Avenue Hotel New York
Park Avenue Hotel New York
Waldorf Astoria New York
Credit Lyonnaise Paris
Munro & Co. Rue Scribe Paris
American Rendezvous 3 Cockspur st London
Arlington Hotel Santa Barbara Calif
Hotel Green Pasadena Calif
Hotel Van Nuys Los Angeles Calif
Hotel Coronado Coronado Beach Calif
J. W. Spanier 160 Corso Umberto I Rome

The Gazette is delivered to regular subscribers by early morning carriers in Denver Boulder Cripple Creek Victor Pueblo Canon City Florence Colorado Springs Manitou Colorado City and Broadmoor and can be obtained from the newsboys and at the news stands in each of the above places

FOLLY OF WALL STREET SPECULATION

AT SOME future time the Gazette will print an extended article on the folly of all stock speculations where the same are bought on margins and complete ownership is not acquired by the purchaser. But we have other and more immediate purposes to serve by the present editorial.

Under the most favorable circumstances gambling in Wall street stocks is a dangerous matter. There is scarcely any excuse for some people in any section of the United States playing such a game. There certainly is not the remotest excuse for any Colorado man taking chances on such an uncertain and fickle goddess.

We have a thousand better opportunities for acquiring wealth than Wall street affords and if the spirit of chance needs to be appealed to our mining stocks offer one hundred times better chances for a large and safe return upon an investment than does the Wall street market.

We must confess that we have read with considerable satisfaction the published statements that all recent Colorado speculators on Wall street have met with heavy losses and we are gratified at the avowals of information made by some of them.

The Colorado person who deliberately closes his eyes to the innumerable opportunities for acquiring wealth in legitimate ways which are daily surrounding him and who is guilty of the idiocy of playing a game which supports in every conceivable luxury an army of gamblers and others directly and indirectly connected with the Wall street market (a game which is juggled whenever it suits the purposes of the manipulators of it to squeeze the life out of such lambkins as the aforesaid Colorado speculator) deserves to lose every dollar of his money and deserves to be compelled to start again at the bottom of the ladder in the race for independent wealth.

Much of the real harm of Wall street speculation could be avoided by Colorado people if the press of the state would print the facts about what occurs in that market.

After the panic of Black Thursday the Gazette was the only paper in the state which printed the truth about what happened to the Colorado speculators at that time and what the Gazette printed the morning after the panic was verified by the correspondent of the Denver News in a special letter to that paper published yesterday morning.

At the time the Gazette was publishing the facts so that unsuspecting people might avoid the pitfalls of such speculation a Denver paper came out with sensational headlines and characteristic exaggeration and stated that all sorts of leading Colorado people had made from $100,000 to $5,000,000 off the Wall street market. The real facts were that many of the men whose names were used never speculated at all and those that did met with winning and disastrous losses. And the remarkable thing about the whole matter is that almost every person whose name was used in the false article in the Denver paper seemed to enjoy the fact that he was given credit for winning millions when in fact he had never speculated at all or else had incurred heavy losses. And this too although many names of bank directors and other bank officials were so used.

The objects and purposes of such false newspaper articles could be but two.

First to influence the speculative spirit of the state so that the gullible owners of more much or little would buy Wall street stocks and make commissions for the brokerage houses and second to appeal to the inflated vanity of a few men who like to have the public believe they have made fabulous sums of money when in fact they are standing off last month's meat bill or changing houses to avoid paying rent.

The subsidized portion of the Denver press is earning its monthly stipend so clumsily that it is laying bare its game to all those who run and read. Whenever one of its employers makes fifteen dollars out of a sale of old scrap iron it immediately announces that he has become a bonanza king and has made fifteen millions out of a mine or on Wall street.

It might be well for the people of the state to take with a good deal of allowance all statements emanating from Denver sources about enormous wealth having been suddenly made in Wall street or elsewhere and to study thoroughly the motives for the statements before forming any conclusions or acting upon such information.

Even after such investigation a division of such amounts by 1,000 would generally bring the matter down to something nearer the correct figure. The present is a time when moneyed people in Colorado should turn their undivided attention to the developing of the enormous resources of the state. It seems to be easy for the Colorado Fuel and Iron company and other institutions seeking to develop the state to borrow ten or twenty millions for such purposes and if our wealth is so highly appreciated by the bankers of New York how much more so should it be recognized by our people at home. There is more wealth to be had in Colorado in one month than in Wall street speculations under the most favorable conditions in a lifetime.

TRANSMISSISSIPPI COMMERCIAL CONGRESS

CRIPPLE Creek is making extensive preparations for the meeting of the Transmississippi congress in that city July 16-19. Some very attractive literature is being sent out from the headquarters of the congress which are now established at Cripple Creek, and the entertainment that is offered to the delegates is of a nature to secure a very large attendance. The meeting of this organization for 1901 promises to be of exceptional interest and its success will be due in large measure to the unequaled resources for entertainment offered by the Cripple Creek district.

THE STONE FOR THE COURT HOUSE

SERIOUS and apparently well founded rumors are in circulation in regard to the quality of the stone that is to be used in the construction of the new El Paso county court house. The present board of county commissioners will be making a serious mistake if they do not investigate these reports most thoroughly and satisfy themselves that this stone is of such a character that it will be and remain suitable for the purposes of the building.

If the stone will soften and turn black or become discolored with age we do not want it. If it will crumble and crack we do not want it.

Neither can the commissioners afford to experiment or run any risks in this matter. If the stone is from a new and untried quarry and it is not certain what will be the condition of the stone after ten or twenty-five years of wear the commissioners are certainly making a mistake in furnishing the funds for an experiment.

The fact that the former board made the arrangement does not relieve the present one of responsibility in the matter.

With so many good quarries in the state whose product has stood the test of time no risks should be taken in building the El Paso county court house.

If the commissioners cannot satisfy themselves beyond all question that the stone is good and will remain good the present arrangement should be called off and a supply arranged for from a quarry whose quality is not a matter of experiment.

CANADA AND THE UNITED STATES

FOR many years past it has been a standing grievance of Canadians that population ran out of their country faster than it ran in. The government corporations and individuals adopted all sorts of attractive plans to encourage immigration but in spite of all they could do they found that the number of people who went over the line to the United States was greater than the number that came in at the Atlantic seaports.

In the present at least there is a change and the Canadian newspapers are indulging in rosy prophecies because the tide of immigration appears to have turned the other way and Americans, it is alleged, are emigrating to Canada in large numbers.

We shall be surprised however if this approval of American immigration on the part of Canadian newspapers is not of short duration. It is quite certain that except in rare instances no American goes to Canada with the intention of changing his nationality while on the other hand the Canadians who came to the United States quickly became loyal American citizens and most valuable members of our political system. When the Canadians discover that their American immigrants do not become merged and realized and especially if in any section there should grow to be a majority of the population there will be a demand for repressive measures against the outlanders.

It is undoubtedly a fact that one reason why it has been so easy for the United States and Canada to get along peaceably side by side has been that there have been no temptations for Americans to settle in Canada. The opportunities of our own country have been superior to those open further north. But when the growing settlement of the western states brings things to such a condition that the pressure for a livelihood is less in Canada than it is along our northern border an exodus is natural and it will require very stringent measures to prevent it.

It is for Canada and not for the United States to worry about the result. The United States could easily spare a million or more men for Manitoba, British Columbia and the Canadian northwest, but their presence in the territories might give rise to some very interesting historical developments.

But we are not losing any sleep over that. If it be true that Americans in large numbers are migrating to Canada and the Canadians are pleased at the prospect so much the better. We can stand it as long as they can.

AUSTRALIA'S MONROE DOCTRINE

THE NEW confederation of Australia is prompt to exhibit its national spirit. It has now reported that Great Britain was about to transfer certain islands to the sovereignty of France the Australians very promptly sent in a protest to the British colonial office and in return received an assurance that nothing of the kind was intended.

This indication of a Monroe doctrine for Australia such as it is by an almost unanimous public sentiment is of great importance and is sure to have a strong influence upon the future of that part of the world. The United States will welcome the appearance in the South Pacific of a commonwealth that has the purpose and the strength to maintain such a policy and it will have our moral support whenever necessary.

It is noteworthy that this movement on the part of the Australians shows much more of a national than colonial spirit. Such a spirit will find free vent opportunities for strengthening itself and before long it will dominate the actions of the Australian people. The present connection with Great Britain is scarcely more than a nominal and sentimental one and it will grow constantly weaker as the force of events is felt upon it.

THE NEW REVENUE LAW

THE constitutionality of the new revenue law should be determined at the earliest practicable moment. A reasonable doubt exists as to whether the law was legally passed and if its passage was all right its constitutionality will be attacked upon other specific grounds.

It is well known that certain large corporations and property interests will make a very determined attack upon the new law and will resist compliance with its provisions to the utmost.

In the meantime the assessors of the various counties are they are required to do by law are proceeding in the exercise of their inquisitorial functions and the average taxpayer is debating with himself whether he had not better deed his property to the state at once and save further trouble.

As a matter of fact if all the property in the state were to be equitably assessed under the new law it is not probable that the taxes would be much higher than under the old one. They might even for the ordinary taxpayer be lower.

The troublesome feature is the doubt as to whether the law is a valid one and it is of the highest importance to the state and to the great majority of the taxpayers that this should be determined conclusively as soon as possible.

Nearly every day the Chicago papers report the arrest of someone for throwing garbage into the Chicago river. This tender solicitude for the health of St. Louis water users is most commendable and should attract the attention of the United States supreme court.

It is safe to say that the discovery that heat comes to us with starlight will not put down the price of coal.

Contributed Articles . . . . . On Current Topics

FIRST OF THE PRESIDENTIAL TOURS.

By John P. Foley.

(Copyright 1901 Cosmographic Co.)

A leading journal of wide influence and circulation asserts that James Monroe was the first president to make a tour through the country. This is an historical inaccuracy. President Washington set the precedent and he had been less than a year in office when he left the seat of government then at New York and started on his journey. Immediately after the close of the first session of the first congress in the autumn of 1789 the father of his country felt that he needed a brief period of rest and decided to make a trip to New England. His personal convenience and comfort were not however the sole objects he had in view. Shortly after his inauguration he conceived the idea of visiting during his term all portions of the Union not for his own glorification but in order that the people should be thoroughly impressed with the fact that they had at last a central government in which were vested great deposits of power specially withheld from the states respectively and affecting the welfare of all. The new government it must be remembered was then on trial. It was an experiment the result of which could not be foreseen. Perhaps no public man in the young nation was wholly satisfied with the constitution which had called the Union into existence. In many of the states it had met hard sailing on the part of its friends to procure the ratification of the great instrument and it was only accompanied the act with a strong demand for certain amendments. To strengthen the bonds of union was the great patriotic purpose of Washington. Henry Cabot Lodge in his life of Washington presents this first memorable presidential tour in the following strong light. The personal appearance of the president representing the whole people would serve to bring home to the public mind the existence and reality of a central government which to many if not to most persons in the outlying states seemed shadowy and distant. But General Washington was neither shadowy nor distant to any one. Every man, woman and child had heard of and loved the leader of the revolution. To his countrymen everywhere his name meant political freedom and victory in battle and when he came among them as the head of a new government that government took on in some measure the character of its chief. His journey was a well calculated appeal not for himself but for his cause to the warm human interest which always excites but which only gathers slowly around constitutions and forms of government.

Washington was everywhere welcomed with the greatest enthusiasm. The people turned out in what were then considered great multitudes to greet him. Once again the old continental veterans fell into the ranks for a last review by their great commander who had led them to victory and created a nation. All manner of associations and societies spoke upon him addresses breathing the sincerest sentiments of gratitude, admiration and love for himself and what was far more gratifying to Washington professions of devotion to the new government and confidence in his administration of its affairs. It was again to quote Mr. Lodge "the first promise of the loyal support which New England gave to the president as she had already given it to the general." Intelligence traveled slowly in those distant days of the stage coach and swift postriders of thirty or forty miles a day but at last the news of New Englands hearty welcome percolated through all the sister states and added a buttress the more to the great edifice of the union. When the president arrived in Boston the rich pompous John Hancock, he of the famous signature, raised as governor of the commonwealth a question of etiquette which as we read it today is exquisitely ludicrous but was then full of grave political significance. Massachusetts he argued was a sovereign state and he as the official embodiment of that sovereignty awaited in lofty grandeur for Washington to pay the first call. An engagement to dine had been made but all day long Hancock vainly waited to hear the president of the United States pull his doorbell and so had to feast with his satellites without the hidden illustrious guest. The situation became oppressive. What was to be done? One thing only. If the president would not go to the governor or the governor must go to the president and the great Massachusetts John went, sending in advance a more or less courteous apology. It was the first state rights battle and Washington won. Then it was settled, says Mr. Lodge, that the president of the new United States was henceforth to be regarded as the official superior of every governor of the land. General Grant is the only ex-president who made the tour of the world. Curiously enough this precedence came up in the first county he visited, England. Edwards Pierrepont then minister at St. James insisted that Grant by virtue of the office he had held ranked in court ceremonial all persons not of royal blood and the point was conceded. Thus Washington at home and Grant abroad settled forever the question of presidential precedence. So great have the United States become that no one would now think of questioning it.

POLITICAL REFORM IN NEW YORK.

By Hon. James O'Brien, Leader of the City Democracy.

(Copyright 1901 Cosmographic Co.)

What are the aims of the different political organizations now arraying themselves against Tammany Hall? Public opinion on this subject has as yet had never definite form during the last 30 days. In other words the various bodies of independent Democrats and Republicans in the platforms and addresses put forth by them have made it clear that the central idea animating them all is to create such an administration of the vast and complicated governmental machinery of the first of American cities that the old and corrupt partisan system shall give place to one conducted on purely business principles. The people of New York constitute a great corporation in which all its citizens rich and poor are so to speak shareholders. It is the greatest corporation of the kind in the world. Its revenues and expenditures exceed those of many European kingdoms and are far greater than any republic in the world with the exception of the United States. It has a payroll bearing the names of more than forty thousand persons who man for man are paid higher salaries than are similar employes anywhere on earth. There are only a few governors of sovereign states that receive a compensation equal to the obscure official who is private secretary to the mayor. Petty department clerks get higher salaries than do United States military and naval officers, who have been carefully selected from among the young men all over the country and who have qualified themselves for their work by a long course of high technical study. The justices that preside in the ordinary police courts draw greater salaries than do the justices of the federal courts. The counsel to the corporation is paid twice as much for his legal advice and opinions as the attorney general of the United States is paid for advising the great heads of the national government and defending the interests of that government in the highest court known to the Constitution. I shall not pursue further this line of analysis and comparison. Every citizen can readily do it for himself and from it draw the irrefutable conclusion that the administration of the corporation to which he belongs is the most extravagant in existence. The cost of that extravagance comes out of his pocket. He is simply robbed in the name of law to enable the few as Jefferson said to riot on the labors of the many.

Before any steps can be taken in the direction of proper and better conditions Tammany must be driven from power—I mean the men that control Tammany and are enriching themselves at the expense of the people. When that is accomplished it will be an easy task to put an end to the infamous system which now prevails of levying enormous tribute on all kinds of vice. With an eminent business man at the head of the government pledged to the reformation of all abuses the metropolis can be made the model city of the continent I may say of the world. The laws to bring about that condition are ample and if they are not, the defects in them will be readily remedied upon the demand of the people. The trouble now is that the laws are not enforced. High officials in nearly every department are permitted to do as they please. As the leaders of a partisan machine, they feel that they are exempt from all control and responsibility. If any one should dare to interfere with them appeal is made to Wantage. A political autocrat 2,000 miles away directs from the office of his racing stable the operations of the second city in the world, a city which within little more than a decade will be the greatest community that ever existed. The reformation which so many thousands of Democrats and Republicans now have in view is to put an end to this kind of personal domination. The officers of the city government must be made responsible not to the head of a partisan political organization but to the people themselves. With an unbossed mayor in the city hall this revolution can be accomplished and New York will thus point the way to honest decent municipal government all over the country. New York is determined that it shall have popular government and that in future it will not allow itself to be trampled upon and plundered by a corrupt and corrupting autocracy.

FORTUNES BY THE STAGE DOOR.

By Julius Chambers.

(Copyright 1901 Cosmographic Co.)

The paths which have led to great wealth have started from obscure and unpromising beginnings. This we discover in looking backward with the light of experience. Incidents are so numerous so self-evident that none need be stated by way of illustration. Women as well as men have been lifted from comparative poverty to the enjoyment of riches when they had little reason to believe at the outset a brilliant future awaited them. The latest illustration of this kind is the way that the stage has given to women only.

The attainments of the talented and well proportioned young ladies of the chorus of a certain New York theater during the past season are a matter of record. Out of six who appeared as a sextet to delight the eye and ear four have retired to become the brides of men worth from one to five millions. Ten whose opportunities did not admit of their being entrusted with either speaking or singing parts are worth upwards of $200,000 and one of these owns three diamond necklaces valued at $100,000 each.

From this it certainly appears that the chorus is a road to fortune and that the occupation of the chorus girl is a serious vocation. To the popular mind the chorus girl is either a very worthy very hard working young woman who earns an honest living by a rather liberal display of her good points or that she is a veritable harpie emulating the example of the beast in Revelations who roams the earth seeking whom he may devour. Now, as a matter of actual fact there are no two classes. A chorus is a managerial selection of well formed young women who are graceful fit into a picture and can dance and sing. They are recruited from all walks of life. Who they are and what they are is of no consequence to their employer. Some are rude and uncultivated and refined, some good others bad. For many it is the first step in the career they desire to pursue.

Footlight exercise on the masculine mind has been perfect. Young men of wealth and position will find no attractiveness in well bred well born maidens of their own social sphere and become infatuated by a chorus divinity in flesh colored tights. They seek her acquaintance. The illusion either vanishes or is strengthened. The moral characteristics of a chorus girl are easily discovered. She reveals herself as pure or impure as a princess or a mercenary as refined or vulgar. If not the young man waiting at the stage door knows far more of the woman he only sees than he would if she was a daughter of the most exclusive family in New York.

It is unnecessary to name certain young women who hold their place on the boards of this metropolis and who became the wives of large dry goods merchants and railroad presidents. But it is noticeable that no man of position or circumstances has been compelled to bring an action for divorce. In the long list of divorces which have confused the history of families of the highest position none have been directly or indirectly connected with the stage.

Their free Bohemian life the emancipation from conventionalities makes men and women of titles good friends and during the prevalence of the extraordinary times in Wall street many a chorus girl has been given valuable tips or put on to good things—just for mere friendship's sake.

The opportunities the stage offers little Aida Rehan "the girl" says one who has retired on a handsome fortune to be the real queen of the world are not to be found in any other calling. A wholesome fellow likes a charming sort of a girl as a comrade and if he respects her he will do all the more for her. Is there not wisdom in this?

JOHN MUIR

The Mountain Climber a Fascinating Companion

John Muir is a fascinating companion. He abounds in fun and is talk it apt to become a monologue as his listeners grow too interested even for comment. He runs on in a steady sparkling stream of witty chat charming reminiscences of famous men of bears in the woods and red men in the mountains of Alaska with Emerson in the beautiful flower decked meadows of the Yosemite or of his paddling in a frail kayak on the storm tossed waters of Alaska. But he is a scientist, a naturalist, a pioneer, story teller and light hearted companion.

Alpine Valley. Here he has a home. Broad acres in a beautiful dale curled down in the lap of the Sierra Castillas. Flowers from every [illegible] and [illegible] to the heart. The general life was a night [illegible] looking and [illegible] the [illegible] to up all. He has a [illegible] of [illegible] that are a delight to look upon. [illegible] stretched out in every direction the hillsides red on [illegible] days [illegible] degree of ripe Mission [illegible] Hamburgs and [illegible] made a fine color [illegible] the rich dark foliage. In the air [illegible] with the fragrance of the teeming harvest.

It was a fair picture of peace and plenty to the soft blue Septembrian sky. [illegible] hand [illegible] and by [illegible] and [illegible] the [illegible] presented [illegible] the [illegible] fearlessly. A flock of quail made the [illegible] heard [illegible] the grove [illegible] above the [illegible] chatter [illegible] chirping [illegible] Nothing like [illegible] to Mr. Muir. [illegible] little [illegible] bitch [illegible] birds.

He looked [illegible] swinging [illegible] his right.

Why [illegible] the quail they are not my birds. [illegible] applause. Miss [illegible]

British and American Water Transport

[illegible] are [illegible] cargo steamer carries [illegible] to [illegible] the American lakes [illegible] to [illegible] steamer [illegible] has to make the trips from [illegible] to Britain to [illegible] such as the lake steamer [illegible] one trip [illegible] lake. The distance [illegible] to [illegible] cases is not [illegible] same [illegible] from [illegible] long [illegible] the [illegible] of [illegible] miles. The [illegible] period [illegible] average [illegible] for a round [illegible] days [illegible] take [illegible] Outward [illegible] days [illegible] at [illegible] days [illegible] The extra freight [illegible] to Britain is that [illegible] over lake freights. It takes [illegible] tons of ore to make one ton of steel [illegible] a permanent extra [illegible] per ton of steel for freight [illegible] Philadelphia Times. Mining Magazine.

Gazette

A SONG

[illegible]

In the [illegible]

Like [illegible]

As to [illegible]

FROM THE GAZETTE EXCHANGE TABLE

6 PAGES

The Lamar Sparks.

No part of the state is making more rapid progress than the Arkansas valley and a large measure of credit for this undoubtedly belongs to the Lamar Sparks and its editor Mr. J. T. Lawless.

The Sparks was founded in March 1887 by Mrs. M. A. Metcalf and in June of the same year Mr. Lawless took charge of the paper as editor in chief, foreman of the composing and press room, chief compositor, all man mailing clerk and reporter. On August 30 1894 Mr. Lawless became the owner of the paper.

From a not very prepossessing infant the Sparks has developed a very pleasing typographical appearance, it being the constant endeavor of its proprietor to keep the paper abreast of the advancement of the great Arkansas valley with which he has cast in his lot and in the bright future of which he has unbounded confidence.

Two years ago the Sparks secured a Main street lot on which was constructed an office building of brick and stone and here the Sparks now lives in [illegible]. The combined office and composing room is 18x60 with plate glass front and large skylight and floors so clean and orderly as to be a source of nervousness to itinerant typographers. The press room [illegible] the Sparks [illegible] equipped with cylinder presses and the [illegible] and binding machinery all propelled [illegible]. The office is also unusual among country [illegible] ing of a real iron safe.

J. T. Lawless is 36 years of age [illegible] birth and has been in newspaper work [illegible] printer and editor since 1878 when his [illegible] sional career as devil on the Richmond [illegible] Herald. After finishing his time [illegible] west and edited papers at several points [illegible] policy as follows: "It has been my [illegible] Sparks in bringing [illegible] country [illegible] Prowers county and the building up of [illegible] Lamar. He was elected first vice president [illegible] State Editorial association [illegible] Valley Press association and was [illegible] at the recent meeting in Salida.

Mr. Lawless was married in 1892 [illegible] daughter [illegible] for little Sparkle [illegible]

FARM SEEDS of all Kinds at Right Prices

STRAIN BROS

TEXAS EYE SHIELDS

It is Full of [illegible]

THE OSBORNE RIVAL DISC HARROW

DR. PRICE'S CREAM BAKING POWDER

THE LAMAR HARDWARE COMPANY

WE HAVE NEW GOODS, TOO

AR MERS

ng the business in

LUMB

RKERS LUM

The Lar Seed Com

Dealers in All Farm Seeds

A SPECIAL RUN

For Spot Cash Only

CARL BROS

Gayeties

OF SPRING

6 PAGES

Good Points

PANTILE CO

BER YARD

ON COAL

OWELS Manager

LITERARY TOPICS

BOOKS

WAR'S BRIGHTER SIDE

By Julian Ralph, with contributions by Richard Harding Davis, Conan Doyle and others. Illustrated. Harper. Cloth, $1.

This book is invested with a unique interest both by the singularly attractive character of the contents and by the fact that the stories, pictures and sketches are those of the staff of war correspondents who also by their stories, etc., helped to make the history of the war.

When the British army was at Bloemfontein, preparing for the march to Pretoria, Lord Roberts took advantage of the pause to get the most brilliant group of war correspondents ever brought together by journalistic requirements and requests, their task being to prepare for the army. The result was a book of which it deserves to be said that it is the finest work of its kind. Ralph, Davis, Kipling, Conan Doyle and Charles Lowe tell the story of the war. Ralph contributes the bulk of this book, which contains the best of the stories and poems contributed to the Bloemfontein and other records. The text of the collection is illustrated with a number of specially prepared pictures by Lucius Hitchcock, an exceptionally attractive feature of the work. Kipling and Davis will be the most attractive names to the general reader, but the work of Ralph will be the most interesting to those who have had opportunities affording them a fair acquaintance with the work of this rare book. The editors of The Illustrated London News have made a very fine job of it, and the illustrations, in their improvised setting, form a fitting complement to the text. Detailed description of the contents of this book would be a task of no small magnitude, and would be no more satisfactory than the description of any other full book of pictures. A book so rich in its variety and so extraordinary in the circumstances of its origin, ones with a relish of its own which will be keenly appreciated.

EMERSON REMEMBRANCES

A very delightful little volume is Dr. Henbrandt's Emerson. The contents first appeared in Poet-Lore, and are now issued by Richard G. Badger, of Boston. It is far out of the way of that kind of literary product which consists of reminiscences of great men by persons who have had an opportunity of being in close association with the personality of the great man. The narrator is never more or less than a mere spectator. It is truly a marvel of concise and sympathetic study of the characteristics of the great teacher as manifested in his life and in his work. A clear exposition of the causes and extent of his mighty influence upon the thought of his day. The influence of that influence upon the thought of the age is obviously still felt. Not only is the work dignified by the elevated purpose and intellectuality of the person, but it is natural and spontaneous throughout and trace of the imitative effort is markedly Emerson in so far as it brings rather a reflection of him than a book about him. All who are related and revere the sage of Concord should possess and cherish Julian Albers' book.

LIKE ANOTHER HELEN

American literature has been considerably enriched by the practice of some foreign writers to foreign countries who officials in the diplomatic service. George Horton spent five years in Athens as consul general, and appointed by President Cleveland. He has been making use of the fresh literary material that he found there and the public has had a considerable novel as some imaginative artist from Hellas. These novels are especially interesting to the collection of romance of love and war and common adventures, entitled "Like Another Helen" (Bobbs-Merrill company, Indianapolis). The dramatic action is continuous and the characters are designated with convincing skill and often do live so charming a romance as the beauteous Parthenope, the John Curtis the valorous but romantic chivalric American, and Peter Lindbohm the Swedish soldier of fortune, are as good a pair of heroes in their way as can be found in current fiction. As historical background for romance we have the Cretan uprising and the massacre of the Christian natives by the Turks four years ago. Curtis and Lindbohm are involved in the rebellion and are thus brought in contact with Parthenope, who like another Helen, fled from her Troy because of the fancy that she shall enter the harem of a Turkish pasha, who is laying waste the Cretan villages. The story progresses rapidly through scenes of carnage and adventure, some of them dreadful and blood curdling, some of them tender and all of them novelly well written, so the reader remains in suspense throughout as to the outcome. In the love trade is warfare yet a revolt of a woman, who is by turns capricious and tender, is a much better specimen of manhood than the anxious though courageous Harvard student whose love is elderly cousin, who an exile that he surrenders Parthenope to the faithful Lindbohm. Mr. Hayes said he ought to show that "Like Another Helen" is a book to be read. Mr. Horton has poured out his love of Greece in many poetic passages. Athens and the Earl of Cromer and Lord Cranbrook could not fail to inspire even a less gifted and sensitive writer than he.—(Philadelphia Press.

ANNOUNCEMENTS

The Abandoned Farmer

Andrew Herman Preston's humorous book, "The Abandoned Farmer," will be published on May 29. Mr. Preston is a Canadian and the reputation he made with "The Green Lizzie," which was published in Scribner's Magazine, has created a local demand which has resulted in the sale of a Canadian edition of "The Abandoned Farmer" in advance of publication.

Ernest Seton Thompson

Mr. Ernest Seton Thompson is now hard at work on his book for next fall which he will call "The Lives of the Hunted." It is his intention to make this a book, if possible, a greater and more popular work even than "Wild Animals I Have Known." It will equal an animal classic in size and wealth of illustration and will probably greatly excel it in quality. The character of the undertaking is sufficiently indicated by its title.

Ernest T. Seton has taken up the task of a task before him to test his own record as made by "Wild Animals I Have Known" for that remarkable blending of exact proof of humanity and vitality never before shown in any book of its sort. Not the least remarkable thing about it is the fact that each season since its publication of the season before this record has the usual fate of books of every kind.

With the Russian General

Henry Savage Landor's forthcoming book, "With the Allies," will be published simultaneously in New York and London on May 29, the date having at last been set. The book, which is in two volumes, is crowded with illustrations nearly three hundred all. Many of these are Mr. Landor's photographs. He belongs to the first photographers, if not the first photographers with the camera, to have taken photographs from a balloon. He also has photographs of the Russian camp, the Russian cavalry, the Russian infantry, the Russian artillery, the Russian officers, the Russian generals, the Russian soldiers, the Russian peasants, the Russian women, the Russian children, the Russian churches, the Russian houses, the Russian villages, the Russian towns, the Russian rivers, the Russian mountains, the Russian forests, the Russian roads, the Russian railroads, the Russian bridges, the Russian trains, the Russian stations, the Russian ships, the Russian boats, the Russian people, the Russian life, the Russian war, the Russian army, the Russian navy, the Russian government, the Russian emperor, the Russian empire, the Russian nation

NEWS-NOTES FROM DENVER

Increased Valuation of Taxable Property--Many Railroad Conventions Coming.

Denver Bureau
Colorado Springs Gazette

Denver May 18—A few days ago Auditor of State Crowley directed letters to each of the county assessors in the state calling attention to the fact that they are under the new revenue law. The auditor has always based his estimates in previous years on the previous year's assessment but under the new law this was impossible. Replies to the letters have responded to his request and from the reports received it is estimated that the increase valuation will be about $[illegible] the total valuation of the state last year was $[illegible] and this year it is thought it will be $[illegible] This will mean an increase in revenue of [illegible] over last year's valuation. Of the counties heard from El Paso leads in the increase of valuation. The assessor of that county says that the increase in that county this year will be $[illegible] instead of $[illegible] Las Animas county expects to show $[illegible] instead of $[illegible] Weld county is $[illegible] instead of $[illegible] Other counties show an increase of while others show an increase ranging from [illegible] to 100 per cent.

The real estate owners of this city have passed a resolution urging Governor Orman for vetoing the bill which allows the raising of the salaries of public officials.

Mrs. L. Kent living near Fifteenth and Arapahoe streets distinguished herself today by rescuing a 3 year old daughter of one of her neighbors from a room where it was on fire. The neighbor was away when Mrs. Lyons discovered the child there. Rushing in she carried it through the flames to a place of safety. The damage to the room will not exceed $100.

C. [illegible] a brakeman on the Colorado Midland road was struck by a Pullman at Ames this evening and received injuries which will no doubt cause his death. He was removed to the county hospital.

S. H. Dent an attorney of the city was held down by an unknown party at Nineteenth and Champa streets this evening. Mr. Dent was riding his wheel at Champa street when two men came driving rapidly down Nineteenth street and struck him before he could get out of the road. He was considerably bruised all over his body and was removed to his home at 1823 Lafayette street.

The Denver Post through its attorneys Weber & Denson has filed an answer to the complaint of the Post Henry Tesnow who is suing the Post for $[illegible] libel. The suit was brought some time ago after the publication of a cartoon which appeared in the Post last December and which Mr. Tesnow claims damaged his reputation to the above amount.

Mrs. Martha Ewart, the woman who tried to kill Joseph R. Choate in the office of Wolcott & Vaile last Tuesday evening, appeared in the West Side criminal court yesterday and pleaded not guilty to the charge of assault with intent to kill. The case went over until next Saturday.

Five hundred High school scholars representing every High school in the city went on a public excursion to Lincoln this morning. They spent part of the day in the study of botany and geology.

George Edward Daniel Coles, a cook in a down town restaurant went to sleep in a chair in a saloon near Market and Seventeenth streets last evening and when a friend went to awaken him it was found that he was dead. Coles came here for his health a short time ago from Chicago. His remains were shipped to that city tonight.

It is said that Walter Cox who at one time conducted a hat store at 506 Blake street but has disappeared and a number of his creditor friends are wondering when he will return. Report has it that he has sold his stock of goods and gone to his former home in England. His troubles began about four months ago when his wife brought suit for divorce.

Joe Munez the oldest convict in the Canon City penitentiary both in years and point of service, has applied to Governor Orman for a pardon. Munez has not been outside the prison walls for over 18 years, as he was sent on April 11 1883 on a life sentence for murder. At the time he was 22 years old and very strong and vigorous. Now he is 72 and is in poor health. He thinks he is going to die soon and he wants to die outside the prison walls. He is a Mexican and was convicted of murdering another Mexican in Conejos county. He is now serving his second term for the crime of murder. The application for pardon will be acted upon at the June meeting of the board of pardons.

Railway men feel that Denver is fast becoming the most desirable convention city in America. Already four very important railroad conventions are booked for this city. The National conservation managers will meet here June 1, the American railway accounting officers will meet here May 28, the National Local freight agents will assemble here on June 11. This meeting will bring more than 600 delegates into the city and it is said that the next biennial convention of the Brotherhood of Railway Trainmen will be held in this city in May 1903.

Rev. Thomas A. Hoyne, pastor of the York street Presbyterian church died at his home at 113 Fairmore street, at midnight last night. He has been the pastor of the church since 1890.

Railroad men estimate that over 50,000 to rises will either pass through Colorado or stop within its boundaries during the coming summer. The Epworth league convention at San Francisco it is estimated will comprise one third of the number.

The Denver city tramway company will begin the breaking of the ground for a new power station on the Platte river between Fourteenth and Fifteenth streets next Monday morning.

The Denver delegates to the Presbyterian general assembly in session in Philadelphia will make an effort to have the assembly meet in this city next year. The assembly is the great annual gathering of the Presbyterians of the United States and it meets in May.

NEWS NOTES FROM VICTOR

Portland Employes Paid Off--Situation Grows Brighter--Patterson May Intercede.

Victor Bureau
Colorado Springs Gazette.

Victor May 18—Although there is little reason to believe that the questions at issue between the Miners union and the Portland management will be settled in the immediate future it is nevertheless a fact that as the many wild rumors are disappearing the situation has a brighter outlook. The only event of consequence today was the departure of President John Curry of the Victor Miners union for Denver. It is stated by those who claim to know that Mr. Curry will confer with Senator T. M. Patterson attorney for the Portland company and that this conference may lead to the early resumption of work at the Big Battle mountain bonanza. Mr. Patterson bears the good will of the union men of the camp and if he intercedes in the present difficulty it is thought that an amicable settlement can be made at an early date.

[illegible] time checks for the month of May at the company's office today. The April wages were paid on May 10. The giving of the time checks to the miners put a stop to all relations between the company and the men.

There was no smoke issuing from the smoke stacks of either the Burns shaft or shaft No. 2 this afternoon and inquiry at the office of the property revealed the fact that the pumps had been stopped. A well informed mining man familiar with the Portland workings in an interview this afternoon stated that in his opinion the Portland company would lose nothing nor would the property be damaged by the stopping of the pumps. The mine is stated to be making about 600 gallons of water per minute. The pumps are located in the 800 foot level, about 300 feet above the bottom of the shaft. The 800 foot level of the Portland is about on a level with the Standard tunnel and as a result the water cannot rise above this level nor can it submerge the pumps. The Independence mine adjoining has experienced no additional flow of water since the Portland pumps were stopped. The Independence shaft is 1150 feet deep and station being started at this point today. With the contour of the hill the shaft of the Independence has a much greater depth than that of the Portland. It is stated that the two properties are upon different water courses.

In the statement given out by the Miners union on Thursday night the Midget property on Gold hill was named as the only property except the Portland at which compulsory insurance was in effect. It is understood that a demand will be made to have this insurance at the Midget property removed by June 1.

At the Portland mine it was stated today that the pumps were not working. Another reliable authority states however that the pumps are

ANACONDA

Special to the Gazette

Anaconda May 18—Mr. and Mrs. Matthew Stuart who for the past six weeks have been visiting their son J. M. Stuart and his wife left today for their home in Denver.

William Skyrpel has returned from Denver where he spent two weeks as a witness in the Strong case.

Frank Phelby one of Anaconda's soldier boys in the Philippines has accepted a position at Manila and will not return to the state.

John Anderson will leave tonight for a visit to Denver.

Judge Coborn is in Denver where he will remain several days attending to business matters.

John Morgan has recovered from his recent illness and is able to resume work at the Mary McKinney.

Frank Camp has secured a lease on a portion of the Anaconda dump and is now actively engaged in seeing what there is in it.

OURAY

Special to the Gazette

Ouray May 18—In the case of the People vs. W. P. Vitt and Tony De Page for robbing Lee Smith of about $[illegible] in the Western hotel last week the jury in the district court could not agree and stood 6 to 6 after being out early [illegible] Judge Stevens dismissed the jury today.

Skin affections will quickly disappear by using DeWitt's Witch-Hazel Salve. Look out for counterfeits. If you get DeWitt's you will get good results. It is the quick and positive cure for piles. Meffley Apothecary and C. E. Smith 112 S. Tejon street.

6 per cent. money to loan. Lawton & Fettig.

6 per cent. money to loan. Lawton & Fettig.

Kaufman's annual ribbon sale will take place Tuesday, May 21.

These exceptional offerings for two days
Monday and Tuesday Only

54 inch heavy extension curtain poles with brass ends complete 15c

A good size bottle of household ammonia, the usual 15c size, on sale here 8c

Yellow bowls with fancy white and blue bands good value at 15c each 10c

An odd lot of plain yellow dishes to close them 8c to 20c

Decorated Japanned soap pans all colors on special sale at 25c

Fancy nickel plated crumb trays and brush sets sale price 62c

Best enameled ware individual tea and coffee pots for two days 35c

Nickel plated copper bottom preserve kettles a regular 50c value 35c

Plain glass tumblers in sets of six worth 50c a set, on sale at 18c

Lead blown drinking glasses in sets of six best quality made, for 30c

Monday and Tuesday SHOE SPECIALS

Special effort has enabled us to make such offerings as these but there are others equally as good that will interest you as investigation will evince.

A great line of ladies patent and vici kid, box calf and kangaroo calf oxfords in all the latest styles—ranging in price from $2.00 down to 95c

Ladies tan and black kid Blucher Boots with genuine cork welted soles, lined and unlined, 10 inches high with broad comfort toes $3.00 value $2.49

Misses' and ladies' fine dress or street wear vici kid uppers turned soles neatly trimmed with bows and sizes 8½ to 2 98c

Ladies black vici kid or Box calf lace shoes with bright or dull tops turned and welt soles, patent or stock tips $2.00 value $1.98

Ladies tan vici kid lace shoes with turned soles and heavy extension welts, wide and narrow widths $3.00 and $3.50 value go to close $1.89

An odd lot of Men's and Boys' black canvas tennis shoes with rubber soles and leather insoles to close 37c

Closing out all flowers.

That's just it! We're crowded for room and have decided to close out our entire stock of artificial flowers regardless of cost. The stock includes a choice variety of the season's most popular flowers, both black and colored which are marked at 25 per cent less than milliners' prices but Monday and Tuesday we will offer the entire lot at 25 per cent off from the marked prices which means a saving to you of half or in other words. ... **50% off**

19c, 21c, 25c Flowers for 15c.
39c, 45c, 50c Flowers for 32c.
62c, 75c, 79c Flowers for 59c
89c, 98c, $1.25 Flowers for 75c

We are agents for the New Idea Paper Patterns, 10c each

Kaufmann's
EVERYTHING FOR EVERYBODY.

Watch for our Annual ribbon sale announcement.

Wash Dresses for Little Women

Save time, money and worry by buying them ready made. They are perfect beauties, tastily trimmed and absolutely fast colors, at prices that will amaze you. Note these.

One lot for girls of 4 to 14 years made of gray linen in sailor effect with white linen braid trimmed sailor collar $1.50 value $1.12

One lot of blue and white polka dot percale made with full skirt waist and extra blue trimmed with three rows of white braid worth $1.50 for $1.25

Girls' double breasted piqué blouse sailor suits with linen braid and pearl buttons trimmings and piqué tie a $5 suit for $2.25

White lawn dress with full skirt and deep hem fine tucked yoke embroidery ruffles tie on sleeve and hemstitched cuff and belt $3.25 value $2.62

Fine Victoria lawn blouse suit with embroidery ruffled front and back and all over yoke—full sleeve embroidered cuffs and belt all sizes worth $4.50 $3.50

New line of Infants long or short cloaks of cashmere or Bedford cords in latest styles at $1.50, $2.25, $4.50, $6.50, $8.50 to $14.50

Black Chenille hair bows with hairpin
Special, 19c

Children's white lawn hemstitched handkerchiefs
Special, 25c doz

Embroidered white lawn turnover collars
Special, 10c.

Good quality lisle stockinet dress shields on sale
Special, 9c

3 cent spools best black darning cotton
Special, 1c

White pearl buttons all sizes worth 5c dozen
Special, 3c

Infants' mull caps

Infants' fine tucked mull caps with plaited ruching of footing and pon pon on top, of footing and ribbon

Monday and Tuesday **59c**

Infants' fine mull caps laid in hemstitched tucks lace edged with a full lace ruching Monday and Tuesday 75c

One of our latest and daintiest novelties is a silk lined organdie cap with trimming of lace and ribbon Monday and Tuesday $2.25

We have a large and complete line of infants silk caps trimmed with ruching embroidery and dainty laces

Boys' clothing

Neat and natty clothes for the little fellows at prices that interest.

Boys' two piece suits for ages 8 to 16 years, made of all wool materials—the pants have double seat and knees $5.00 value for $3.98

Boys' three piece knee pant suits for ages 10 to 18 years of strictly all wool materials very dressy large assortment $7.50 suit for $5.98

Sailor and Russian Blouse Wash suits from 65c to $2.98

A Ball and Bat given Free with every Boys' Suit.

Kaufmann's
EVERYTHING FOR EVERYBODY

Stylish suits, coats and skirts

Our offerings tomorrow and Tuesday will include many special opportunities. New and clever style effects to choose from, with the satisfaction of knowing that every detail is correct.

Royal navy, castor, red and black, Venetian cloth double breasted suits with spade front, taffeta stitched reverses, cuff and belt, bishop sleeve, and taffeta silk lined jacket. The skirt is seven gore flare bottom with panel front and lap tailored seams our special at $13.50
On sale at

$10.50

Black and castor colored imported broad cloth tailor-made suits in double breasted spade effects with Castilian back bishop sleeve, bell cuff inlaid velvet collar, and taffeta silk lined jacket. The skirt is seven gore with rippled flounce corded yoke and separate belt to match. Our regular price is $28.50
On sale at

$19.50

Children's pressed flannel reefers with braid trimmed sailor collar and patch pockets in red royal and castor colors for ages 2 to 6 98c

Children's double breasted reefers in red royal and castor colors with double embroidery and trimmed collar and pearl buttons $3.00 value for $1.62

Misses' summer weight covert cloth box coats with silk remnant lining. Bishop cuff and vest coats in double breasted effects castor and tan ages 6 to 14 years $4.98

Ladies' semi fitting and full box coats of summer weight kersey and broadcloth—have Taffeta silk lining belt. Raglan sleeve in double breasted effects castor black or tan $10.00

Ladies' black Cheviot serge and broadcloth collarless Eton coats in vest effects with tailor stitched Taffeta silk trimmings and bell sleeve silk lined on sale at $10.00

Parallel stitched Newton serge or street skirts with lap seams in brown oxford and blue gray a $3.00 skirt special $2.12

Seven gore double faced walking skirts with flare bottom and five rows of stitching—in light gray castor oxford blue mixtures and and black $10.00 value for $7.50

Black Cheviot serge dress skirts with seven gores tucked and satin trimmed flounce and lap seams worth $10.00 $8.50

Black broadcloth corded and satin stitched dress skirts with deep flare bottom in flounce effects—spun glass lined special $12.50

Wave corded and tucked soft finished Taffeta silk dress skirts with pointed applique flat flare bottom and bell $15.00

Three wrapper specials

For Monday and Tuesday's Selling

Ladies' fancy striped percale wrappers in blue and white, pink and white, and black and white have braid and ruffle trimmed waist and deep flounce skirt a regular $1.25 value for **$1.00**

Ladies' medium and high colored fancy striped percale wrappers with braid and embroidery trimmed ruffles at sleeves and flounce skirt, a bargain at $1.75 for $1.42

Figured and Persian lawn wrappers with ruffle and tie trimmed white tucked yoke—the skirt has panish flounce new style should be $2.50 instead of $1.98

New kimonas

Just received a new line of crepe cloth long length kimonas in light blue lavender cream white and cardinal with revers of fancy Dresden silks and shirred yoke—a beautiful robe worth $6.00 special $4.50

Shirt waists

All the latest creations of Dame Fashion are here made of Percales lawns linens batistes chambrays ginghams and luster Cheviots from 50c to $3.50

100 colored leather belts odds and ends were 10 to 50c
Special, 5c

Ladies' black and colored leather pocket books worth 50c
Special, 21c

Canvas and leather Boston shopping bags at 25 per ct. off.

Beautiful lot of sofa pillow tops worth up to $[illegible]
Special, 49c

Black chamois bags good value at 20c, on sale
Special, 25c

Ladies' seamless tan hose worth 12½c a pair
Special, 9c.

Kaufmann's
EVERYTHING FOR EVERYBODY

FIELD WORK

Good for Some Women.

Even people who work out of doors are troubled with the effects of coffee drinking. A German worker in Michigan, S. D. Mrs. L. Berg, says that she did not know what was the cause of her being sick and miserable so she had been for some years past. Her own words are interesting.

I had no appetite, suffered considerably with headache and dizziness and was compelled to take some pills or medicine regularly for my bowels. In this condition I lived for many years. It was poor and dear living as my doctor's bills will show. I had no idea that coffee was the cause of my ill health until I read in the paper about Postum Food Coffee and concluded to leave off the coffee and take Postum.

I did only feel Postum a week when I began to feel well. My stomach began to work all right, headache left me and I do no more dizziness. I am able to do my work. During the last season I have been at work in the field where before I was not able to sweep out a room.

As a rule people engaged in active physical work can better stand the toxic effect of the coffee than brain workers who have but little physical exercise. When a man or woman finds sickness coming on, such as stomach trouble, weak eyes, bowel complaint, kidney trouble etc., it is time some attention is given to the subject of beverages.

In practically all such cases where coffee is the drink one can obtain relief by leaving off coffee and taking Postum Food Coffee for they leave off a drink that is an active producer of disease and take in its place a powerful liquid food that contains elements to rebuild the nerve centers that have here tofore been torn down.

NEWS NOTES FROM PUEBLO

George Lannon Died Yesterday--Mrs. Dora Fryer is Missing--Mine Workers to Meet

Pueblo Bureau
Colorado Springs Gazette

Pueblo May 18. Geo. Lannon one of the oldest and best known residents of Pueblo died this afternoon at his home on West Tenth street after a brief illness. Mr. Lannon had lived in Pueblo for many years and was very prominent in the business affairs of this community. He was one of the founders and owners of the Lannon Iron foundry, one of the largest institutions of its kind in southern Colorado and one of the most important industries in Pueblo. The deceased leaves a family and has a number of relatives in this city. He was born in New Hartford N. Y. and was 5[illegible] years old at the time of his death.

Pueblo has another missing woman mystery. This time it is Mrs. Dora Fryer, who has not been seen at her lodgings in the St. James hotel, corner of Fifth street and Santa Fe avenue, since about April 25. Mrs. Fryer went to the hotel and engaged the rooms about Mar[illegible] was around the house by the landlady Mrs. J. M. Olds, who talked to the woman a good deal. On April 30 Mrs. Olds became ill and she did not see her tenant after that. She became well a short time ago and inquired for Mrs. Fryer. It then occurred to everyone that they had not seen the woman for some time. Mrs. Fryer left her clothing behind, probably what she had on in her room and she also left a trunk full of wearing apparel and other articles which has not yet been investigated. She did her own cooking in her room and quite a quantity of groceries were found spoiling. Addresses of Pueblo families were found which would indicate that the woman had applied for assistance in getting work from the Associated Charities and one letter was found telling John of which order the deceased was her that her terms were accepted and to call at once. Investigation showed that she had not applied at any of the places. Mrs. Fryer came to Pueblo from La Junta some time before January. She worked in La Junta as a domestic and was regarded by those who knew her as being peculiar. She was at one time a resident of Garden City, Kan. where she lived for a number of years with her husband a blacksmith from whom she separated two years ago. The cause of the separation is unknown and it is not known whether a divorce was ever secured by either wife or husband. She was regarded in Garden City as being slightly demented but her moral character was of the best. She has three grown daughters unmarried living in Kansas. While in Pueblo Mrs. Fryer was a book agent and in fact turned her hand to almost anything that would insure her a livelihood. She had no reason for leaving without notifying her landlady of the fact and her acquaintances are greatly worried. The police are inclined to the belief that she is working somewhere in the city. It is said in La Junta that she often disappeared for a day or two at a time and would never offer any explanations for doing so.

Dr. W. B. Davis today closed a deal for an option upon the immense Toole ranch northeast of the city for five years. He will at once organize a company to conduct operations for oil which will have a capitalization for $1,000,000 which will be divided into about 200,000 shares. He will not say who his associates are to be. The Toole ranch takes in about 10,000 acres.

The Pueblo Crude Oil company today began negotiations with C. H. McVey for sinking a well upon their land 18 miles southwest of the city. Mr. McVey will furnish estimates at the next meeting of the directors as to the cost of sinking the well.

Filings upon several thousand acres of land in various parts of the county but mostly in the southeastern part near the Fremont county line were made in the office of the county clerk today. Most of the locators are Pueblo men.

Thomas Cartmell who shot and dangerously wounded John R. Farris Jr. some weeks ago, pleaded guilty in Division B of the district court today and was sentenced to not less than seven years and not more than ten years in the penitentiary. Cartmell insulted young Farris because the latter would not cash a check. Farris gave him a very severe drubbing. Half an hour later Cartmell opened the door of the Farris hotel bar room and fired a shot at Farris who was standing behind the bar. The shot missed and Farris dropped down behind the bar. Cartmell stepped up to the railing leaned over the bar and fired at Farris crouching figure, inflicting a dangerous wound. Cartmell was captured in a chair in a barber shop where he had coolly walked in to get a shave.

Clarence Cooper the man who was found unconscious at the Eighth street depot yesterday regained consciousness today and confirmed the belief that he had fallen from a train. He will probably recover.

This was steel works pay day and the amount disbursed was $161,642.24, being a little more than $4,600 better than the February pay roll.

A special meeting of the stockholders of the Colorado Telephone company is called for Denver on Monday June 10 for the purpose of voting upon the proposition of extending the corporate life of the company for a period of 20 years. At the meeting a proposition to reduce the phone rates will be taken up and it is thought that a cut of 15 per cent will be made in the metallic service both business and residence.

John L. Gehr district president of the fifteenth district of the United Mine Workers of America was in the city today completing arrangements for the district convention to be held here June 11. It will be the first convention since the organization of the district in Pueblo last year. As the district comprises Colorado, Wyoming, New Mexico, Oklahoma and Utah a large attendance is expected.

William Garrark is under arrest on a charge of stealing clothing from rooming houses on South Union ave.

George Wilkinson who was arrested a short time ago charged by 13 year-old Sabina Kimberlin with criminal assault was discharged today by the district attorney the girl having made a statement accusing another man.

A delegation from Denver representing the United Travelers association of America was in the city today and tonight at a meeting held in Eagle hall a Pueblo lodge was formed. After the ceremonies a banquet was held at the Grand hotel.

John Morriss a colored man who caused the arrest of Tom Mitchell white on the charge of having held up some time ago was arrested today on the charge of misappropriating money, the property of the Western Life and Benefit association. Mitchell was tried yesterday and was not only acquitted—but the prosecuting witness fined $[illegible] for failing to show up in court at the specified time.

Rev. Joseph Lawrence Weaver and Miss Minnie Frances Grimes were married Tuesday May 14 at Pittsburg. Rev. Mr. Weaver is pastor of the First Presbyterian church of Pueblo and the happy couple will be at home in the city after Sept. 1. A Pittsburg paper published the statement that Dr. Weaver may be called to a large church there.

THE NEWS OF CRIPPLE CREEK

Mrs. Brassaw Confesses Arson for Sake of Insurance--Pettit Sues.

Cripple Creek Bureau
Colorado Springs Gazette.

Cripple Creek May 18—The slight blaze of last night in the rooming house 20½ East Carr avenue has had an aftermath. Chief of Police Furton states that Mrs. Sam Brassaw, the proprietress of the rooming house confessed this evening to him that she set fire to the building so that she could get the $[illegible] insurance. The building is the property of Eugene Wolf. The house furnishings which are valued at $400 and are owned by Mrs. Brassaw are insured for $[illegible]. Mrs. Brassaw not only set fire to the house but endangered the lives of the firemen by placing one and a half sticks of dynamite upon the floor of the kitchen near where she started the fire. According to her confession as given out by the chief of police Mrs. Brassaw who is a member of the Salvation Army left home last night with her husband and son Teaching Bennett avenue one block from home she made an excuse to return. She left her husband and little boy on Bennett avenue and returned alone. She then set fire to two boxes of kindling wood one in the kitchen and one in the adjoining room. She then placed the dynamite upon the floor probably not with the intention of blowing up the house but more likely with the intention of making the fire spread more rapidly. There were no caps fixed to the dynamite and it is not probable that it would have exploded. Mrs. Brassaw then left the house locking it securely. She met her son and husband and together with her son she went to the Salvation Army hall on Marion avenue. About 15 or 20 minutes later neighbors discovered the smoke issuing from the house. The fire department was called and it was necessary to break in the front door to reach the flames. The fire was soon extinguished and the traces of incendiarism [illegible] by the chief of the fire department and taken to the city hall. Later in the evening Mrs. Brassaw was arrested charged with the crime of arson. This afternoon it is stated that she confessed the guilt of his wife. It appears that Mrs. Brassaw told him of her intentions. She was taken to the office of the chief of police last evening where she broke down and confessed the crime. It is probable that the insurance company will take action against her. The chief of police did not hold her as he states it would be almost impossible to secure her conviction under the circumstances on which the confession was made.

N. S. Pettit commenced suit in the district court today against the C. S. & C. C. D. R. R. company to cover $5,000 damages for injuries alleged to have been received on the company's right of way. In the complaint the plaintiff states that he was passenger on one of the high line electric cars of the defendant company and that while being transferred from one car to another at the time the Gold hill crossing was being constructed he fell down a hole receiving permanent injuries.

Sheriff Stewart went to Pueblo this morning to bring back to this city I. M. Ackerman who is wanted for leaving this city before paying his room and board bill at the Dakota hotel.

T. J. Wright was found insane by a jury in the county court today. He will be taken to the asylum at Pueblo. This was Wright's second trial and the second time he has been found insane.

In the case of the People vs. Mahoney the jury this evening brought in a verdict finding the defendant guilty of assault. Amos French a boy was the complaining witness.

A verdict was rendered this afternoon in the county court in the case of Kurtz vs. Carlyle that has attracted much attention in this court. The jury found for the defendant.

An excursion on the Short Line which arrived in Cripple Creek this morning brought in over 100 teachers from Colorado Springs, Colorado City and Manitou. The party enjoyed the outing and were shown over the camp by Superintendent Palmer and teachers of the district. This afternoon the teachers took a trip over the high electric line to Victor and after spending a short time in that city returned to Cripple Creek over the electric short line. The party was headed by L. B. Grafton superintendent of the schools at Colorado City. The teachers were greatly pleased with the trip and left this evening for their homes.

The Duchess Mining company has granted a lease to J. F. Widdicombe upon its Mary Ann lode on Gold hill. The lease runs for two years from June 1 1901 with 20 per cent royalty.

A certificate of full paid up stock of the Ice Mining company was filed in the county recorder's office today by P. F. Casselo, J. J. Ryan and Geo. F. Keener directors. The company is capitalized for $1,000,000.

Earl M. Cranston, John F. Button and R. H. Widdicombe directors of the Pittsburg M. and L. Co. filed a certificate of full paid up stock for the company today. The company is capitalized for $[illegible].

The Pilton Consolidated M. and M. Co. today filed a deed in the county recorder's office conveying to the C. S. & C. C. D. R. R. company a right of way across its territory for a consideration of $1. The Christmas C. M. Co. sold to the same railroad company a right of way for $[illegible].

In the case of C. F. Farnsworth vs. Finnerty, Ed Giles, W. A. Otis and company and the National M. T. & L. Co., a certificate was filed with the county clerk today.

Arrangements have been completed for the funeral of Private John H. Coakley, Company K, Thirty fourth Colorado Infantry. Private Coakley met a heroic death in the assault on the Philippine forces which had for its object the release of Lieutenant Gillmore on January 31 1900. Services over the remains will be held at St. Peter's Catholic church tomorrow morning under the auspices of the Knights of St. John of which order the deceased was a member. In the afternoon at 2:30 o'clock funeral services will be held at Robbins hall under the auspices of the local service men of the Spanish American war. The interment will be at Mt. Pisgah cemetery.

Marriage licenses were issued today to Joseph McNulty and Kate Silva of Cripple Creek and to William K. McCullough and Carrie Bell both of Victor.

National hotel arrivals today were Max Morris, William S. Finney, John S. Liddy, C. Stephens and F. O. Gass of Denver, P. C. Thayer, F. M. Strong and wife, R. Goldmark and Fred L. Pallid of Colorado Springs, Frank Jansen, Karl Ondrlick, Louis Svencenski and Alvin Schroeter of Boston, I. D. Osborne of St. Louis, Geo. W. Thayer and S. P. Thayer of Rochester, N. Y., C. J. Tyson of Baltimore and S. W. Meyer, J. B. Cahn and C. Wood of Chicago.

STRONG RECEIVES CONGRATULATIONS

Special to the Gazette

Denver May 18—Among the many congratulations that have been received by Senator Strong over the result of the suit which ended in Judge Palmer's court yesterday is the following:

Cripple Creek, Colo., May 17 1901.

Sam Strong, Denver.

Citizens of Cripple Creek extend most hearty congratulations on your signal vindication.

(Signed) E. Carlton Finn & Ingley, W. L. Shockey, Miller Young Brokerage Co., H. H. Hand, E. G. Howell, F. J. Arkins, Charles Perkins, J. K. Hunter, T. J. Crane, W. C. Sharpless, James T. Stewart.

Watch for Kaufman's big ribbon sale announcements.

Reduced Rates to Cripple Creek. Via the Colorado Midland $3.25 on sale $3.00 round trip. Four fast daily trains each way. Service the best. Ticket office 13 N. Tejon St.

Watch the papers for the great ribbon sale at Kaufman's.

SPECIAL VALUES FOR MONDAY AND TUESDAY IN LADIES' OXFORDS

IN ORDER to make our store doubly attractive for Monday and Tuesday, we offer the following lots of Ladies' Oxfords at special prices

One Lot Ladies Fine Kid Oxfords McKay flexible soles very natty spring style $2.50 value for $1 65

One Lot Ladies Fine Kid Oxfords, extension sole with patent tip new and dressy, $2 00 value for . . . $1.45

One Lot of small sizes (sizes 2 to 3½) Ladies Oxfords a mixed lot of $2 to $3 Oxfords for $1 00

One Lot of small sizes and narrow widths a mixed lot of Ladies' Oxfords of $1 50 to $2 50 value for 50c per pair or 3 pairs for $1 00

The Oxford Season Has Just Opened---Here's Money Saving Chance on Ladies Oxfords

Frank A. Vorhes 22 S Tejon St

THE NEWS OF COLORADO CITY

GAZETTE'S BRANCH OFFICE
M K Rankin's Coal office, 513 Colorado Avenue.

BIG CLASSES TO GRADUATE

Colorado City Schools to Close Next Friday.

NEW COURSE OF STUDY

Will Be Made Out by a Committee of the School Board--Supt. Grafton Will Assist

During the coming summer vacation a new course of study will be prepared by the school board committee appointed for text books and course of study. Superintendent Grafton will assist in the work and it is the aim of the board to make the Colorado City schools up to the standard of the schools in other Colorado cities in every respect. The growth of the schools during the past two years and the showing made in the different departments warrant this improvement and with the new Whittier building in use the schools of this city will be on a par with the graded schools in many other city in the west. Extensive repairs and improvements will also be made in the Midland school on the South side which is sadly in need of them.

The closing exercises of the city schools will be held next Friday evening with appropriate exercises. There are seventy two will complete the first year's high school course which included the ninth grade. They are: Bessie Allen, Stella Winsatt, Ruth Long, Lizzie Clark, Mabel Will, Joe Tunnes, [illegible] graduate from the eighth grade this year is far the largest class to receive diplomas from the Colorado City schools in their history. The following are the graduates: Isabelle Lyle, Agnes Barr, Etta Rohman, Leah Allen, Mamie Cracken, Mabel Cober, Belle Rutherford, Mae Ford, Della Lankheer, May Jameson, Kittie Lyons, Bertha Tucker, Lizzie Lodge, Julia Bradfield, Grace Epperson, Dora Nagel, Daisy Walker, Nella Noble, Cliff Hitch, Robbie Sonnichsen, John Rich, Fred Miller and Henry Schmitt.

Should these pupils care to continue the course above the ninth grade they will be compelled to go to the high school in Colorado Springs under the present arrangement. The tuition is $5 per school year and added to this amount is the street car fare between the two cities which amounts to nearly all them for nine months when paid daily. It is [illegible] that the board will [illegible] a high school in this city before next September but it is rather doubtful as the expense would be great.

THE NEW WINDSORS

are in, so now is the time to make your selections for the summer.

Windsor Ties are popular and suitable for both ladies and men.

At seventy-five cents we have a superb line of imported English Windsors in solid colors or a large variety of fancy patterns which will most certainly appeal to your good taste. In these Windsors, as in other lines, we have only this season's goods and undersell other dealers considerably.

WILK

MEN'S FASHIONS

10 North Tejon St.

CITIZENS COME UP WITH CASH

Successful Canvass for Fourth of July Funds

FOR USE IN COLORADO CITY

Committee Chairmen Are Appointed and All Committees Will Be at Work in Few Days

The work of raising fund for the Fourth of July celebration has been entirely satisfactory during the past two days and the citizens who have been visited have responded liberally with cash contributions. There must be much more money raised and it is hoped that the citizens will give cheerfully and will highly as the celebration will be a great benefit to the town in many ways. It will bring people from all over the state and as Colorado Springs and Manitou are planning no entertainments for the Fourth, the three sister cities should make this celebration the largest ever held in the state.

At the last meeting of the committee on general arrangements the chairmen of the different committees were appointed and they were given power to appoint their own committees. The plans for the celebration are not yet fully with such there are many details yet to be arranged. Colorado City proposes to give her guests a rousing good time from sunrise to sunset and perhaps later. The plan of entertainment as [illegible]

One hundred and twenty five gun salute at sunrise.

Allegorical patriotic and trades parade in the morning.

Speaking, music and sports in the afternoon.

Free banquet and amusements in the evening.

Fireworks at night from the crest of Teddy Roosevelt hill.

The chairmen of the various committees are as follows:

Marshal of the Day—George G Bird.

Sunrise Salutes—George C Birdsall.

Speakers—C. M Sherman and N B Harper.

Parade—George E Colger.

Vocal Music—John S Mann.

Band—C E Corporan.

Grounds and Seating—J R Gott.

Banquet—W P Epperson.

Amusements—A W Allen.

Fireworks—C M Sherman and C E Corporan.

Decorations—F Boyle.

Advertising—John F Morgan.

Reception—Mayor J D Faulkner.

EX-TREASURERS WANT THE BOOKS CHECKED UP

The trouble in the city treasurer's office in Colorado Springs has brought the matter of auditing the books of Colorado City before the public as nothing else could. Campaign literature which was circulated prior to the election charged former city officials with keeping loose accounts and even accused them of dishonesty.

Many citizens have expressed a desire that the books for a number of years back be audited and among those who make the request are the former city treasurer and other officials against whom the accusations have been made.

WHISKY CAUSED THIS MAN'S DEATH

A man by the name of Ellis who was [illegible] for a sphere of drunkenness [illegible] confined in the city jail [illegible] Coroner Lawton immediately notified [illegible] to inquest was necessary. Deceased was buried yesterday in Fairview cemetery.

When Ellis was arrested he was under the Colorado Midland bridge in the [illegible] in a state bordering on unconsciousness. It is thought that he was almost dead when found [illegible] strength.

BRIEF CITY ITEMS

EAGLES—At the meeting of the Eagles to-night a [illegible] for membership will be acted upon. The lodge is in a very flourishing condition.

WAYCOTT BUILDING—The huge excavation for the new Waycott building on the corner of Fifth and Colorado avenue is now practically completed and work will be begun on the foundations early next week. Great numbers of brick are already on the ground and the walls will be built as fast as skilled labor can handle them. [illegible] soon as the contracting is completed.

RUSTIC HOME—Building is active in the Rustic Home addition. Several new residences are being built and the water mains are being put in as fast as possible. The [illegible] has been laid in the alley between Colorado and Washington avenues. An addition of other residences in the addition has resulted in the decision to build in the near future.

FOUR DRUNK—There were four cases of drunkenness in police court yesterday morning. In each instance fines were imposed and the men were committed to jail.

BAPTIST CHURCH—The growth of the First Baptist church in this city is remarkable. During the past six months 46 have been received into the fellowship of the church and this is very gratifying to the pastor and the members of the congregation.

GONE TO GERMANY—Jacob Seitz, proprietor of the Colorado City Beer hall, left yesterday morning for New York with his family. Before returning to this city they will make a trip to their old home in Germany and will be gone about five months.

AMERICAN ANNUITY ASSOCIATION—The meeting of the Pike's Peak Lodge A A last Wednesday night was a [illegible] and back to the home lodge was large. The in good standing. At the last meeting to date the numbers about 75 members. A number of ladies were elected to membership but there were no applications from gentlemen which is a very peculiar circumstance. The lodge is planning to give a social in the near future and a committee to arrange for it has been appointed but has made no report as yet. Another committee was appointed to purchase badges and equipment and has already ordered some.

ENTERTAINMENT—The entertainment to be given at the Methodist church next Tuesday evening by Mr Blumstead for the benefit of the building fund of the new church promises to be a big success. A number of tickets have been sold already and many will take advantage of this opportunity to hear the well known impersonator.

M E CHURCH—Dr A Lester Hazlett pastor. Sunday school 9:45 a m, class meeting 10 a m, preaching 11 a m, Epworth League 7:30 p m. Subject of discourse: God's Infinite Pity. In the evening Miss Mary Wilson of Denver will deliver an address on missions. Good music under the direction of Mr Clyde Allen.

BRICK WORK BEGUN—Contractor Morrison put a force of bricklayers at work on the new Whittier school building Thursday. The contract will be completed in a rapid manner. The new building is modern in every respect and is being equipped with all the latest appliances for heating, ventilating, etc.

MARRIED—Peter Reilley, formerly employed at the Colorado Milling and Elevator works in this city, was married to Miss Flora E. Kennell in Cripple Creek last Wednesday. The couple are now in the city visiting Mr Reilley's father who works at the Hassel Iron works in Colorado Springs. Mr Reilly is now employed in a mine in Cripple Creek and after a brief stay in this city the couple will return to the camp where they will make their future home.

FEED BUILDINGS—The two Reed buildings, the Pomona and Tenderfoot, have been completed and will be occupied this week. In the latter building there will be a meat market and a restaurant and Mr Ott will move his grocery store into the former building as soon as possible. The [illegible] additions to the new building on the north side of Colorado avenue between Fifth and Sixth streets has been completed and is now ready for the plaster. When the building is completed it will be one of the handsomest in the city [illegible] feet on Colorado avenue.

DISSATISFACTION—General dissatisfaction is expressed by the residents of this city over the acquittal of [illegible] and who was arrested some time ago charged with [illegible] It will be remembered that [illegible]

Kansas City

COLORADO FLYER
Via the

GREAT ROCK ISLAND ROUTE

Leaves Colorado Springs 2 25 p m arrives Kansas City 9 15 a m and Omaha 9 30 a m.

A QUICK TRIP TO ST. LOUIS ONLY ONE NIGHT OUT.

Another Popular Train

CHICAGO DAILY EXPRESS

Leaves Colorado Springs 8 40 p m Solid Vestibuled

Ticket Office, 18 Pikes Peak Ave.

[illegible] very clever [illegible] they feel certain they will win [illegible] or one of the [illegible] in this city [illegible] of burglaries in this city [illegible] Outside was found at night [illegible] papers of no value [illegible] Mr Ott were taken and afterwards scattered over the town. Some of them [illegible] are said to have been [illegible] the best of Richardson's culture.

COLORADO CITY FIRST BAPTIST CHURCH—Church [illegible] 4th street [illegible] Rev W P Lovell will preach on subjects for Sunday, May 19 and 26. In the morning last Sunday he preached at Hymn Project. The Healing of the Spirit. Jones will meet as usual at 7 p m. B Y P U at 6 p m. This Friday evening will be a meeting of the seniors and juniors. Miss [illegible] Wednesday evening. Preaching at 8 p m. Subject: Gambling. This is the first of a series of sermons on the Ex-Saloons to Hell. Come early to secure a seat as the Baptist church will only seat 700 in the present building. The baptismal service will be held at the close of evening worship.

PERSONAL MENTION

Mrs M J P [illegible] has been visiting her daughter Mrs Jack Turnbull of Fifth street. Mrs Turnbull is at her home in Westfield, N Y.

Mrs T B [illegible] of St Joseph, Mo, has arrived in the city and will spend some time with her daughter, Mrs H S Nye, who has been very ill for some time.

C W Herber of Fifth street left a few days ago in fast time on his bicycle. He was not interrupted in his journey, so that the gentleman claims that he did the best time on record.

Mrs C I Wheeler returned yesterday morning from Overbrook, where she has been visiting for some time.

Mrs H C Kirsman will leave in a short time for Oskaloosa, Iowa, where she will spend the summer with friends.

Mrs A W Allen fell from a chair yesterday and broke two of her ribs. Her injuries are painful but are not serious.

Mrs T M J Cleary and children left yesterday and broke to visit relatives and friends in the east.

C A Carter left yesterday for a visit to Kansas City with his wife and children.

F M Morris and family have arrived in the city from Texas and will make this their future home.

Miss Cortlo Colligan of Fort Collins is expected to spend the summer here as school is dismissed.

BUTTONHOLE INTERVIEWS

I am pleased to observe the stand the city has taken in regard to the parks, said T M Bulkin at the Marquette last night. Mr Bulkin has retired capitalist of Philadelphia and is here for his health.

The city should have a good sized park in the town. A resort to which people can go in Colorado Springs is also to be advertised. It is quite as much as it needs scenery and other natural advantages. The parks will prove the best [illegible] this city [illegible]

In regard to my trip from Honolulu to Frisco it was as uneventful as a trip from New York to Boston should be. We had singing, dancing and sometimes theatrical every night during the time we were there. On account of illness in my family I could not stay longer than I intended to make the trip so soon again.

It is a shame that the city does not improve the dirty [illegible] street and [illegible] water [illegible] that all other parts of the city combined. I had a man [illegible] He started to ride [illegible] half way before he had a large puncture in the tire. My [illegible] and the [illegible] that a wheel will [illegible] splinters to start. [illegible] should be done to improve the [illegible] once.

Miss Nan Court of this city who was reported to have been [illegible] the past year or two and the city raving [illegible] for several years [illegible] from this city is news to me. She still resides here. The fact is I have been taking a trip and all the world [illegible] there just as they will [illegible] two months among friends [illegible] was delighted with the [illegible] and if I had my way all the prisoners would be sent out of San Francisco [illegible] lonely as the Chinese [illegible] would not have the best [illegible] charge the Japanese [illegible] of. They are such a great people [illegible] and neatness [illegible] them.

THE TRUSTEE'S SALE OF THE POLIN STOCK

Unusual interest for the ladies is [illegible] of the sale by the trustee of the stock of the Polin Suit and Cloak company. The very high quality of the stock of the Polin store is well known to the ladies of the city.

Mr Polin is determined to give this [illegible] enough for a little of four times its size over reached himself and so the business is now in the hands of Mr A [illegible] assortment to close for the creditors.

Mr Murphy has spent much time going through the stock and marking down prices to a point which will raise money quickly. No store in the state has a better stock. The best tailors of America had contributed to it so that the most stylish garments as well as the best made for the season has prevailed. [illegible] are there. All those Mr Murphy has [illegible]

The original low prices remain on all the goods and the trustee's selling price [illegible] that intending purchasers may see for themselves the price at which each piece can be had and its former selling price.

With so magnificent a stock selling at such ridiculously low prices the trustee's sale should begin tomorrow morning with a rush. Ladies will find no better opportunity to supply themselves with high grade skirts, silk coats, jackets, skirts, waists, petticoats, millinery, etc.

See tomorrow's Telegraph for Kaufman's big ribbon advertisement.

Proud of Her Hair

Miss Irene Ackerman, the well known dramatic reader, writes us from 20 W 16th Street, New York City: She is just as proud of her magnificent head of hair which is shown to advantage in the accompanying photograph.

"Some time ago when my hair was brushed, I noticed more than the usual quantity left in the comb. My scalp became dry and my hair grew thinner rapidly. I then tried a change of style of wearing it. I then tried various hair tonics, the effect of which was to make my scalp exceedingly tender and the hair stiff and brittle when dry. I resolved to try

Cuticura SOAP

The comfort I experienced before I had given it a long trial was so great that I never lined too much of it. I washed my head with a lather of Cuticura Soap, letting it remain for some time. I would then wash it off with warm water and dry thoroughly. After a short time my hair ceased coming out, grew up soft and silky to the touch."

MILLIONS USE CUTICURA SOAP

Assisted by Cuticura Ointment, the great skin cure for preserving, purifying and beautifying the skin for cuticular eczema and dandruff, for the relief of chafing, scaldings and excoriations, for rough and sore hands for baby rashes, itchings and chafings and for all the purposes of the toilet, bath and nursery. Millions of women use Cuticura Soap, based by Cuticura Ointment, the great skin cure, in the form of baths for allaying inflammations and irritations peculiar to women, for local eruptions, and for many sanitary purposes which readily suggest themselves to women, as a wash for ulcerations and irritations peculiar to women, and as a wash for the prevention of pain and disease. Cuticura Soap is also the best skin soap, the best toilet soap, and the best baby soap, in the world, combining the delicate emollient properties of the finest of all skin emollients, with the ingredients of a most delicate and refreshing character, derived from the Cuticura Ointment, the great skin cure.

Complete External and Internal Treatment for Every Humor.

Cuticura, the great skin cure, instantly relieves and speedily cures eczema, rashes, itchings, scalds and soreness, by the application of Cuticura Ointment (50c.), the purest and sweetest of emollients, and by internal medication, when necessary, by Cuticura Resolvent (50c.), the new blood purifier. A single set, consisting of Cuticura Soap (25c.), Cuticura Ointment (50c.), and Cuticura Resolvent (50c.), is sufficient to cure the most torturing, disfiguring, itching, burning, scaly, crusting, and pimply skin, scalp, and blood humors, with loss of hair, when all else fails. Sold throughout the world.

Cuticura THE SET, $1.25

THE NEWS OF MANITOU

GAZETTE'S BRANCH OFFICE CHAS A GRANT'S STORE

BOARD WANTED MANAGER'S NAME

Reason for Refusing License to B B Creighton

APPLICANT EVADED QUESTION

And Dr Cooper and the Board Would Not Grant Request for Permit

The announcement that B B Creighton was refused a liquor license at the last meeting of the town board of trustees was received with surprise by a good many citizens. Dr Creighton applied for a license to conduct a saloon at the old Arcade place and as that place has always been orderly and has caused the town no trouble it was the general opinion that he would be granted the license. In view of these facts it might be interesting to note the reason the application was refused by the board.

The town has been cursed a good deal of trouble by men who conducted the old Manitou saloon near the car station in the eastern portion of the town. The city has been involved in a number of suits and has been put to a good deal of expense [illegible] with the ordinance concerning saloons. One of these men was B R Wright, who applied for a license some time ago. His application was refused by the board and when the matter of granting a license to Dr Creighton came up for consideration it was moved that the vote be taken by ballot. Just before voting Trustee Cooper arose and asked Dr Creighton whether he was taking out the license for his own benefit or whether he intended to put Mr Wright in charge of the Arcade. Dr Creighton replied in substance that he did not care to say whether he would run the place himself or put some one else in charge of it. Dr Cooper then asked the question again and said he had a direct answer. But Dr Creighton refused to answer the question as put. From his reply the board considered itself justified in refusing to grant the license as they did not care to have any more dealings with the men who were formerly in charge of the Manitou saloon.

It is said that Dr Creighton will again put in his application and ask the board to reconsider its decision. He is said to be in a bad humor over the matter and is reported to have said that it was no one's business who ran his saloon. On the other hand it is said that the board will not grant the license until they are assured that Mr Wright will have nothing to do with the management of the saloon.

MAYOR RUPP HAD WORD FROM CORTELYOU

Mayor Rupp has received a telegram from the president cancelling the arrangements made for the [illegible] here next month on account of the serious illness of Mrs McKinley. Mayor Rupp replied to the message and expressed deep sympathy on the part of the residents of Manitou and the desire for a speedy recovery of the first lady of the land which Manitou people feel.

Extensive arrangements were being made for the president's reception in this city and it was with general regret that the people received the news of the cancellation of the President's trip.

MISS LONG GAVE BIRTHDAY PARTY

Miss Long who lives on Ruxton avenue gave a very pleasant party to a number of her friends Friday afternoon in honor of her thirteenth birthday. A program of recitations and music was rendered and dainty refreshments were served. The following were present: Misses Mabel and Maud Marsh, Elizabeth and Margaret Dickens, Inez and Ella Lovell, Inez Stetson, Margaret Sells, Alice Ray, Gladys Laycock, Rose and Mary Malloy, Bessie and Carolyn Porter, Lenora Follett, Ethel Wetherald, Grace Stringham and Mrs H J Ross.

SUB-STATION IS REGARDED WITH FAVOR

There has been more or less talk about the building of the new substation and office of the Pikes Peak Power company in the center of the residence portion of the city. It has been claimed that the town is harmed by it.

Those who have complained against the station are perhaps unacquainted with the way in which it will look when completed. A Gazette reporter inquired of a number of prominent citizens yesterday in regard to the matter and found that nothing but satisfaction was expressed in regard to the building. One gentleman—who is a taxpayer and prominent—said that the town would if anything be benefited by the erection of the sub station and that he could see no objection to it. They allow the bill board to take up the most prominent corner in the city and yet object to the erection of a building which will beautify the city, he said.

The sub station is to be built on Ute avenue at a cost approximating $2 000. It is to be two stories in height and will be completed in two weeks.

ANOTHER PROPOSITION ANENT THE CLOCK

It is probable that Manitou people are tired of having the town clock but it may be interesting to note that a proposition was made at the last special meeting of the town board held Friday night whereby it could be shown that the clock can be fixed at a small expense and that it would be a shame to do away with the old clock works.

A communication was read at the meeting signed by ex Mayor Penfield which stated that there was someone who could keep the clock in repair at a moderate charge. Who it is that can do this wonder was not stated in the letter but it is thought that the entire matter will be discussed in full at the next board meeting. The letter stated that the old works in the clock were good works and that it would be a shame to cast them aside for new ones. It said that the clock stopped because it was not properly protected from the weather and the dampness of the fountain and that if this is done away with the clock will run on time.

Now that the Western Union water has fallen through the residents of Manitou are praying that some other way will be devised to fix the clock. Nothing has been so favorably received by the Manitou people in general for a long time as this matter and it is hoped that it may have an ending satisfactory to all parties.

BRIEF CITY ITEMS

ENTERTAINED—Mr James Connor entertained a number of his friends at his home Friday evening. A very enjoyable entertainment was spent.

NEW STAND—Herbst, the candy maker has built a new stand on the walk just west of his store and will stock the place with fruits, popcorn and peanuts for the summer trade.

SODA FOUNTAIN—A number of improvements have been made in the Soda Springs pavilion during the last two or three months and the railing will be placed around the spring about June 1. The dipper boy is already in his place.

NEW GOODS—Chas A Grant has recently returned from Denver where he purchased a large number of supplies for his store. The goods have been arriving the past two or three days and Mr Grant is now prepared to handle all the business which comes his way.

DANCE—The dance at the Cliff house next Tuesday night is gaining in popularity every day and a number have signified their attention of attending. A large crowd will come over from Colorado Springs also and it is expected that the affair will be a decided success.

NEW TRACK—In a very short time there will be virtually a new street car line running through Manitou. The old track has been repaired so that it is as good as new. New ties have been put in wherever needed and the track has been raised considerably.

EXCURSION PARTIES—A number of excursion and picnic parties may be seen almost every morning in Manitou going to the different cañons and points of interest. Williams canon seems to be a favorite picnicking ground but many parties walk up the cog road and camp for the day in the cool shade of a white-bound aspen that famous route.

COG ROAD—The cog road is now running trains to the summit of Pikes Peak every day and is carrying a large [illegible] time of year. Many tourists go to Manitou in the afternoon with the expectation of making the trip to the summit of the Peak but are disappointed. The business has not been sufficient to warrant the running of an afternoon train as yet but the management will put on an afternoon train as soon as the summer season is a little further advanced.

PERSONAL MENTION

Harry Dauchy spent yesterday in Manitou. He resides in Cripple Creek.

Carl Graham of Cripple Creek is in the city on a short stay, the guest of Arthur Sawin.

Harry Hardy, who formerly lived here but who is now a citizen of Iowa is in Manitou for a short stay with friends.

Mr M E Rowley of Denver has accepted a position as clerk at the Cliff house for the summer and is already in charge of his new duties. Mr Rowley is a hotel clerk of wide experience and was behind the counter at the Brown Palace hotel in Denver for a long time.

H A Fuson and wife of New York and Miss Carr of London, England, registered at the Cliff for lunch yesterday.

A T Sargent and wife of New York are at the Cliff for an extended stay in Manitou.

Mrs J Abraham of Cripple Creek is a guest at the Cliff for the remainder of this month.

William Church of Denver is at the Cliff for a brief stay.

Mrs I W Clark of Oceanville, Md, registered at the Cliff yesterday. She will remain in Manitou for some time.

M Studinsky of Pueblo has engaged a room at the Cliff and will spend some time in Manitou visiting the different points of interest.

D S Appegate of Chicago is a recent arrival at the Cliff. He will remain the balance of this month and a portion of next.

I S Costello and wife and Harry Costello of New York are at the Cliff house for an extended stay in Manitou.

The following compose a party of prominent Hutchinson, N H, people who are at the Cliff for a few days: Henry Merrill and wife, Richard B Merrill and Margaret Merrill.

Mr and Mrs Peterson and family who have been occupying the Francolon cottage most of the winter, have returned to their home in St. Paul, Minn, for the summer.

6 per cent. money to loan. Lawton & Fertig.

ROUND TRIP RATE BEAUMONT TEXAS

The Santa Fe will sell round trip tickets to Beaumont, Tex., each Tuesday during April and May at rate of $14 70. Return limit 30 days from date of sale.

Ticket office 13 N Tejon St.

STATUS OF AFFAIRS IN TREASURER'S OFFICE

No new developments have occurred in the Hale shortage matter. Mr Kramer, the expert is hard at work on the book but has not reached a point where he can tell anything definite.

Mr J C Davis, who is acting treasurer, yesterday took in over $500 in back water taxes. He is taking the money and receipting for it and is sending bills and notices to all those who appear delinquent on books.

The cemetery books are in a [illegible] shape. The sexton's record and the treasurer's books don't tally at all. The sexton's books show the burial of several bodies for which no record [illegible] Mr Hale's books have never been sold far as 1891 and it will take a long time to straighten them out.

WINTER BILE

Causes bilious head-ache, back-ache and all kinds of body aches. Spring is here and you want to get this bile poison out of your system, easily, naturally and gently. CASCARETS are just what you want; they never grip or gripe, but will work gently while you sleep. Some people think the more violent the griping the better the cure. Be careful take care of your bowels salts and pill poisons leave them weak, and even less able to keep up regular movements than before. The only safe, gentle cleaner for the bowels are sweet, fragrant CASCARETS. They don't force out the foecal matter with violence, but act as a tonic on the whole 30 feet of bowel wall, strengthen the muscles and restore healthy, natural action buy them and try them. You will find in an entirely natural way your bowels will be promptly and permanently put in good order for the Spring and Summer work.

CURED BY

Cascarets

LIVER TONIC

BEST FOR THE BOWELS

10c. 25c. 50c.

ALL DRUGGISTS.

NEVER SOLD IN BULK.

CURE all bowel troubles, appendicitis, biliousness, bad breath, bad blood, wind on the stomach, bloated bowels, foul mouth, headache, indigestion, pimples, pains after eating, liver trouble, sallow complexion and dizziness. When your bowels don't move regularly you are getting sick. Constipation kills more people than all other diseases together. It is a starter for the chronic ailments and long years of suffering that come afterwards. No matter what ails you, start taking CASCARETS to-day, for you will never get well and be well all the time until you put your bowels right. Take our advice; start with CASCARETS to-day, under an absolute guarantee to cure or money refunded.

GUARANTEED to cure or your money back. We, the undersigned, hereby agree to refund the money to any person who shall purchase a 25c. box of CASCARETS and shall not find the same to be as represented. Sterling Remedy Co., New York. Chicago. Montreal.

ASK THE PEOPLE
ASK THE COLORADO SPRINGS PEOPLE

ASK PHYSICIANS
ASK COLORADO SPRINGS PHYSICIANS

In the first place, in the lines above you are invited to make investigation by general inquiry among the people. This is the best way to obtain reliable general information.

Secondly, you are requested to seek information from those who are so situated that they are not only in possession of general knowledge, but expert professional intelligence.

This will be of interest to everybody, because everyone should know the truth. Especially is this investigation of interest to CONSUMPTIVES.

ASK THE PEOPLE

Consumptives who visit Colorado and regain their health should not return to the low altitudes and damp climates of the east to live permanently. You may ask, How can I prove absolutely beyond question of doubt whether this statement is true or false? We answer: Simply by asking the people. Colorado Springs is full of people who can tell you. Ask the people who have lived here year after year and had the opportunity to observe what has been the experience of those who have come here out of health, regained it perfectly, and who have returned to their former residences to live. You will find the universal verdict is that the disease has returned, that those cases who have lived to again visit this country did not receive the benefits they formerly had, but in fact lost their lives. Ask the people who came here sick, but are now well and strong, how rain and storm affect them here, and you will also learn the fact that they are affected by such weather here. We have very few days in the year of this class of weather. Now, if one is unfavorably influenced here during an occasional inclement day, what would be the effect of a whole winter passed in Iowa, Illinois or any of the eastern states?

ASK PHYSICIANS

There is probably no city in the world and certainly not in Colorado where the resident physicians are generally more respected and recognized as well equipped in advanced medical science than they are in Colorado Springs. There are a number of these doctors who have resided here for upwards of a quarter of a century. Inquire of them. Consult several good physicians about this matter, and you will find they will tell you it is unsafe to endeavor to live in those places that are trying on the respiratory organs. Almost everyone has been afflicted with tubercular diseases. There is no question about this matter. No honest physician will advise consumptives promiscuously to return east.

ASK YOURSELVES

Make a mental note of this fact. How are you affected here during storms? Ask yourself this question. If any treatment will cure this disease and keep the patient in such condition of health in the severe climates that there is no danger of a return of the trouble, what is the use of any doctor coming out to Colorado Springs to tell people so? Why not live in some of the large eastern cities and inform themselves from the most insidious of all diseases that they need not leave their homes? If a person who has only been here a few days or weeks can be cured back home, they could surely get well and not visit this country at all. He who will deceive you about leaving the west may deceive you in diagnosis. A case of bronchial catarrh will be pronounced consumption, and when cured they testify to a cure of a disease from which they have never suffered. Ask the people.

DR. W. L. ELLISON,

Colorado Springs' successful Lung, Throat and Chronic Disease Specialist, author of the Attenuated Sulphur Treatment for CONSUMPTIVES.

Dr. Ellison treats Consumption, Asthma, Bronchitis, Catarrh, Hay Fever and the Chronic Diseases common to men, women and children as a specialty and devotes all of his professional time exclusively to this class of practice. In every location specialty work is now called for and demanded. This is notably true when life and health are at stake. It is then that the best medical service the profession affords should be procured. This is only possible when you employ the physician who has attained professional skill by concentrating persistent investigation concerning the care and treatment of certain diseases. If you suffer from acute disease call your family physician. If you suffer from any chronic disease consult Dr. Ellison. In the past three years nearly two thousand tubercular lung and throat cases have been under treatment by his attenuated sulphur treatment—with a death rate of only four as an examination of the city records will prove. Those who cannot call should write. The sulphur treatment for consumption of the lungs or throat can be taken at your home. The doctor gives consultation and examination free at the office every day. Office 4 North Tejon street (over Craigue's grocery store), where the doctor can be found mornings from 9 to 12, afternoons from 2 to 5, evenings from 7 to 8 o'clock and Sundays from 2 to 3 p. m.

REALTY IS ON THE GAIN

Another Business Block for the Center of the City.

ON SOUTH CASCADE AVENUE

Site Is Opposite New Antlers Park and Transfer Was for $20,000—Cottage Building in Papeton.

The state of the realty market continues to improve in all parts of the town. The sound of the hammer is the very best kind of music to indicate the growth of a city. Most of the building is going on in the northern part of the town where any number of beautiful and home like little cottages are going up.

Mrs. J. H. Hoagland has purchased through the agency of the Davis Realty company lots 9, 10 and 11, block 91, from Hattie M. Cochran and others, H. Lass Lumber company. Consideration $[illegible].

Mrs. Hoagland intends to improve the property in the near future. This property is on the right of the old Colorado Springs Transfer company's barn. The new building is to be a fine two story brick, whose substantial appearance will greatly enhance the appearance of the town. Its proximity to the Antlers park will make the block more valuable and it is to be hoped they will say that when the years all the smaller buildings in this part of town will be replaced by stone or brick blocks in keeping with the building improvements that are so evidently on the increase. Real estate agents are unanimous in the opinion that the Antlers park has increased realty values all along South Cascade and vicinity. Mrs. Hoagland will probably let out the store as a store and the second as offices.

The total sales of the Davis Realty company amount to $61[illegible], including besides the above the following:

The Davis Realty company has purchased from W. S. Jackson the entire frontage in the 1300 block north Tejon street except one lot which is reserved for $[illegible].

The same firm has sold property as follows: No. 18[illegible] N. Tejon st. Property from M. J. Spillane to J. P. Wicks. Consideration $6[illegible].

The north 40 feet of the south 100 feet of lot 1, block 20, from Mary J. Bartlett to J. R. Ingham. Consideration $1[illegible].

Lots 1[illegible] and 18, block 8, Lookout addition from C. F. Cage to E. M. Palmer. Consideration $1[illegible].

The south 50 feet of south 100 feet of lot 1, block 20, from Mary K. Bartlett to A. J. Strachan. Consideration $1,600.

No. 1[illegible] and 3 Kiowa place from Edwin M. Palmer to W. H. Meim. Consideration $[illegible].

No. 935 East Willamette avenue from Dr. Jessie Williamson to D. J. Kinkelstein. Consideration $[illegible].

The Day Realty and Investment company has set out 300 good sized maple trees in Day's addition near the Columbia school. As soon as the city water connections are made building will be begun on several lots in the addition.

The capitalists of the Curtis company in the vicinity of Papeton are taking very favorably to building in that section of town. Several substantial cottages have been built by the workmen there and more are in course of erection.

Colton, Terrill and Garlick report the following sales of real estate for the past week: Lot 16, block 1, Cole's addition, from George Largmin to Laura L. and Ann A. McKelvey. Consideration $[illegible].

Lot 8, block 1, same addition, from Paul H. Johnson to Ernest Spiett. Consideration $[illegible].

Lot 9, block 1, same addition, from Paul H. Johnson to A. F. Spiett $[illegible].

Lot 22, block 1, Spring addition, W. I. Furnes to Geo. C. Matthews. Consideration $[illegible].

W. W. Williamson reports the following sales: Lot 19 and the east 13 feet of lot 20, block 77, Colorado Springs, from E. B. Jordan to J. A. Connell. Consideration in the vicinity of $[illegible].

Lot [illegible], block 103, a two story building, from Colorado City, from David J. De Graff to J. R. Talpe. Consideration $1,500.

Both the above were bought as investments.

The following warranty deeds were filed for record yesterday: Hope C. Crosby to A. O. Watson, $400, lot No. 5 and part of No. 19, block No. 183, Love and Quinby's addition, Colorado City; Anna Honey to Fred R. Hastings, $[illegible], lot No. [illegible], block No. [illegible], Lowe's addition.

TO START GIRLS' SCHOOL IN PARIS

Miss Maud Martin, of This City, and Two Others to Establish Institution There for Americans.

Miss Maud Martin, one of the cleverest young educators in the country, who has been in charge for several years of the school established in this city by the Misses Ferris, is going to Paris late this summer with two other young women to start a school there for American girls. Miss Martin's associates in the enterprise are Miss Lucy Elizabeth White and Miss May Lemen. The project has the support of some of the best known women and women in social and educational circles in the United States.

The new collegiate school for American girls in Paris is designed for the education of girls whose parents, instead of sending them to boarding schools, French institutions. The idea is to give the patrons a genuine education, instead of sending their children to the narrow courses taught in French institutions.

Miss Martin, who is a sister of Mrs. Charles Henrotin of Chicago, America's leading club woman, has been educated abroad. Her associates were graduated from Wellesley college, and are in the same class, and both are well known. Miss Martin and Miss White will sail for Paris on Sept. 5, with some of their pupils, and will not return until June of next year.

The curriculum of the Paris school will include visits to French cathedrals, chateaux and palaces, and courses of lectures at the Sorbonne, the Louvre and the Trocadero.

The announcement that the school was to be established was made by Mrs. Henrotin at a dinner given in Chicago recently.

Among the friends and sponsors of the enterprise are Mrs. Phoebe Hearst of Washington, President Angell of the University of Michigan, Secretary Lyman J. Gage of the treasury, Mrs. Chas. Henrotin, Mrs. Agnes Irwin, dean of Bryn Mawr, Mrs. Potter Palmer, Mr. and Mrs. J. J. Glessner and Mr. and Mrs. Charles Deering and Mrs. Cyrus McCormick of Chicago, Dean William Keener of Columbia Law school, John Williams White of Harvard, President Mary Caroline Whitney of Wellesley college, and J. Laurence Laughlin.

LIMITED POWER OF REFEREE

Cannot Call Off Bets Before After or During a Boxing Match

PRECEDENT SET BY KELLY

Rules of Pugilism Provide That All Wagers Follow Referee's Decision in a Contest

Charles F. Mathison in the New York Telegraph has written an interesting contribution to the world of sporting literature bearing on the power of a referee to call bets off the occasion being the recent meeting between Sharkey and Russell in Denver. It reads as follows:

The action of Referee Graney, who officiated in the fight between Sharkey and Russell in declaring all bets off, has again brought the question to the front. The subject was thoroughly ventilated by the Morning Telegraph on the occasion of the Sharkey-Corbett fight, when John Kelly declared all bets off. At that time scores of bettors wrote to this newspaper asking for a decision on the point. It was set forth in response that Referee Kelly had exceeded his powers in declaring off bets, and that they should be paid. However, in connection with the bout ended when he had given his decision.

Judge [illegible] Information, there is still much confusion on the question at issue.

Will you kindly decide this bet for me? I bet $5 even that Russell would go six rounds with Sharkey. Russell was knocked out in the fourth round, but as all bets were declared off by the referee I maintain that I should receive my money back. The bettor insists that he won. Would I be entitled to the return of my money in this instance? Suppose I made a bet before a fight, both go to see the fight, and the referee said all bets were off? I maintain that it settles the entire transaction, and each should get his money back, because the bets were declared off before the fight.

New York, May 1. Louis R.

It makes no difference whether the referee declares bets off before or after a fight. He exceeds his power as much in one case as the other. He has absolutely nothing to do with the bets on any part of any stage of the proceedings. The rules of pugilism are very clear on that point. They prescribe the referee's powers and duties. He has nothing to do with the contest until the boxers are called together by the bell for the beginning of the first round. The referee is then in control until such time as he renders a decision. If he declares the battle to be drawn all bets are wagers following his decision just as surely as the earth revolves around the sun. The instant the referee makes his decision he then ceases to have any more to do with the bout than has any of the seconds.

The clause of the London rules covering this point, which is very explicit, reads:

Rule 1. All bets shall be paid as the battle money after a fight is awarded.

By battle money is meant the side stake that was a feature of bouts under the London rules. Under the modern system the club purse takes the place of the side stake. Therefore all bets are still paid according to the decision of the referee. John Kelly decided that Sharkey had won on a foul and as soon as he made that decision those who wagered on Corbett were compelled in all fairness to pay their bets. Very many sportsmen who accepted the decision of the Morning Telegraph paid the wagers but others took advantage of Kelly's extra judicial act and refused payment.

Kelly asserted there was crookedness in the bout and he made his decision to kill the old officer's prophecy of incorrect betting. Honest or not, he has been easily proved out much more harm would result from permitting a referee to [illegible] than could possibly come from any schemes of the fighters.

For example, a referee might not be averse to making a heavy bet on a fight (instances of this sort have been known) and it can easily be seen how he could protect his own money if the fight did not result as he anticipated.

However, without reference to the fight or wrong aspects of the case, the rules of pugilism distinctly prescribe the referee's duties and prerogatives, and he has not a shred of authority to warrant him taking cognizance of the betting. He is to all purposes deaf and blind as to wagers and must confine himself only with the contest in the ring.

In the Sharkey-Russell affair the referee announced that he had heard rumors of collusion between the fighters and he took it upon himself to declare all bets off in advance of the contest. If there was an understanding between Sharkey and Russell it was not carried out, the fight proving to be a fierce rough and tumble affair. Sharkey won by a complete knockout in the fourth round, and as the sailor was 8 to 1 favorite it can hardly be possible any one was victimized. Louis R. wagered that Russell could last six rounds, has lost, and should pay.

More Suits, Skirts and Waists
than the combined stocks of any other two stores in town

Double the Suit, Waist and Skirt Business
of any other two concerns

Greater Assortment to Choose from
than in all other stocks combined

We are Selling Garments at Lower Prices Than Other Dealers Own Them

If you don't think we have the stock—if you question the volume of our business, if you are skeptical as to our assortment—if you would verify our advertised prices—come in at any time and we will be pleased to demonstrate the truth of all of the above statements. Come in anyway. IT DON'T COST A CENT TO LOOK. IT MAY SAVE YOU DOLLARS. No trash or out of date plunder to offer. All garments new and of this spring's manufacture and style, most of them having arrived only last week. The manufacturers lose in this deal. Their loss is your gain. COMPETITION CANNOT MEET THESE PRICES WITH ANYTHING LIKE EQUAL VALUES.

Tailor Suit
Broadcloth, Heather and homespun in grey and tan, mixtures, jackets satin lined and skirts kilt, canvas lined and bound with velveteen. New style cut and new fresh goods. This suit is cheap at $10. This sale limited number of suits at
$4.98 Suit

Tailor Suit
Cheviot serge or homespun in mixtures, strictly all wool, tailor jacket trimmed with braid and silk lined, skirts cut in the latest fashion, well lined and bound with velveteen. We can't duplicate it at $15. Big value at this sale for
$9.98 Suit

Tailor Suit
Brilliant cheviot, Venetian serge or mixture in a great variety of styles. All jackets silk lined, skirts lined, kilt or plain, all cut and tailored in the latest fashion. Correct cut. A fair price for these suits is $20. This sale
$12.50 Suit

Tailor Suit
Venetian broadcloth and cheviots, silk lined jackets, skirts with fine taffeta silk. Elegantly tailored or cutting, cut the latest, at left. A perfectly fine suit $[illegible] values in this lot and they are worth it. The kind of suits you cannot get in all stores. This sale
$17.50 Suit

Walking Skirt
Of homespun and Scotch mixtures in grey and oxford. Lined and bound substantially. A good skirt for rough wear. Usually sold at $3 to $4.00. This sale
$1.98 each

Walking Skirt
Of homespun or habit cloth in plaid, color or mixtures, including the popular oxford shade. Well lined and bound, correctly cut and neatly finished. At $3.00 you would get value received. This sale
$2.98 each

Walking Skirt
Of heavy lined cloth, black, gray, brown, plaid, oxford. Latest flare bottom or regular. Perfect fitting and well made. Lined with same and finished with rows of stitching. Actual value of skirt in this lot $5 to $1[illegible]. This sale
$5.00 each

Walking Skirt
Of black or black heavy unlined cloth in the best dust shedding cloth on the market. This garment has the regular flounce and finished with six rows of stitching. A great $10 value. This sale
$6.00 each

Bicycle, Golf and Walking Skirts
Of fine heavy plaid back and plain cloths, grey and oxford, perfect fitting, tailored skirts with circular flounce and flare bottom, finished with self facing and 8 to 12 rows of stitching. Some stores ask them cheap at $12.00. This sale
$7.50 each

Millinery at Reduced Prices
Every trimmed hat in the store greatly reduced in price. Our famous high class headwear at prices less than you usually pay for the ordinary kind.

$20 Hats now each, $12.00 — $12 Hats now each, $7.50
$18 Hats now each, 10.00 — $10 Hats now each, 6.50
$15 Hats now each, 9.00 — $8 Hats now each, 5.00

$2.50 each — If you have expected to invest $4.00 or $5.00 you can be suited in this lot for $2.50.
$3.50 each — These goods are the equal of any $6.00 or $7.00 hats elsewhere on this market.

Correct Shapes in SAILORS and WALKING HATS

Bicycle, Golf and Walking Skirts
The finest goods on the market, usually priced $8 to $10. Double faced cloths in grey, oxford, tan or brown, welt seam fancy, or parallel rows of stitching as a finish to the bottom. Tailor made garments that fit. You never saw the like for
$12.50 each

Silk Waists
All colors and black, in corded and tucked taffeta silk, waists. Large size to start this sale. The materials alone are worth more than the sale price of the complete garment.
$3.98 each

Silk Waists
Plain taffeta, with fancy tucked front and back, or all over corded or tucked taffeta waists in all colors and black. One of the strongest items on this page of good things. Regular $7 to $10 values, this sale
$5.00 each

Wash Waists
The greatest possible assortment of popular priced wash waists, all the newest fabrics represented. Over a dozen styles, perfect fitting garments in our great
48c Line

Wash Waists
In the better grades we show an almost endless variety. Madras, dimity, percale, batiste, etc. Partially strong line of white wash waists. Immense collection in our
75c Line

Extra Special Prices on FOUNTAIN SILKS
EVERY PIECE IN THE STORE AT A BIG REDUCTION

THE JOHNSON & WILBUR MERCANTILE CO.
20, 22 and 24 PIKE'S PEAK AVENUE

The Famous Jewel Steel Range.

All Eastern people know the Jewel Ranges as standing among the best the World produces. We have ordered a large number of them and just received one carload which are now ready for your inspection. In every point of importance the Jewel is superior to any other range sold in this city and is not excelled anywhere. For this week, prices to introduce them.

Hoopes & Cox Hardware Co.
21 NORTH TEJON. OPPOSITE OPERA HOUSE.

TIME CARD
MANITOU AND PIKE'S PEAK RY. CO.

Down Trains Daily	STATIONS	Up Trains Daily
11 45 a m	Manitou	11 0 a m
a m	Saddle Horse	a m
1[illegible] p m	Windy Point	1[illegible] a m
[illegible]	Cutler Park	[illegible] a m
[illegible]	Morgan	10 [illegible] a m
[illegible]	Halfway House	9 [illegible] a m
[illegible]	[illegible]	[illegible]
1 [illegible] p m	Buttermilk Inn	[illegible] a m
1 10 p m	Cascade	8 55 a m

FAST TRAINS
On the Colorado and Southern Railway

Lv Colorado Springs	Ar Denver
No. [illegible] 7 55 a m	10 00 a m
No. 11 — 5 50 a m	8 10 a m
No. 13 — 8 00 a m	11 00 a m
No. 9 — 4 40 a m	7 00 a m
No. 1 — 11 50 a m	3 15 p m
No. 60 — 10 25 a m	1[illegible] 50 p m
No. 6[illegible] — 3 40 p m	6 10 p m
No. 3 — 6 20 p m	8 45 p m
Lv Colorado Springs	**Ar Pueblo**
No. 5 — 6 00 a m	7 15 a m
No. 4 — 11 00 a m	12 10 p m
No. 2 — 2 [illegible] p m	3 45 p m
No. 60 — 6 [illegible] p m	7 35 p m

TRAINS TO PUEBLO
Colorado and Southern Ry

6 00 a m	
11 00 a m	
2 25 p m	
8 [illegible] p m	
10 25 p m	

City ticket office 15 [illegible] Tejon street. Phone 21.

No. 6 10 20 p m — 11 30 p m. C. M. Jackson, Com. Agt. City Ticket Office No. 15 N. Tejon street. Phone 21.

6 per cent. money to loan. Lawton & Bertig.

Walkham and [illegible] are Columbia and Rambler bicycles better than [illegible]. A. O. Downing headquarters at 1[illegible] N. Tejon street.

The Best Service to Denver.
Is via Colorado and Southern Ry. Six trains passenger trains daily between Colorado Springs and Denver. City Ticket office 15 N. Tejon street.

10 Minutes to Denver. Leave Colorado Springs 10 [illegible] a m. Arrive Denver 1[illegible] 45 p m. Every day commencing Apr. [illegible]

KINGSLEY BALLOU
Interior Decorations, 10 East Bijou Street.
Special new line of all summer materials just from New York. Specialty of wedding presents in Tiffany, Favrile glass and lamps of same, combined with bronze. Sheffield plate, Faience vases, etc. Most extensive line of fine wall papers, curtains and wall coverings in the city.
Discount to the trade.
Expert manufacturing jeweler. Anything made to order, diamonds, watches, etc.

PUBLIC LIBRARY

SAIL OR SUITS
IN THE WASH MATERIAL.

These are very popular suits for boys during the spring and summer seasons.

50c A Suit to $3.50.

You can get these in any age from 3 years old to 12 years old. You can get these in many patterns; some are in the plain crash, some in rolid blue, some in plain white, many in stripes—the very neat kind—and a few in checks. The Popular Waist with collar or without collar for 50c.

HOLBROOK & PERKINS,
CLOTHIERS AND FURNISHERS.
Phone No. 721-B. First National Bank Bldg

Columbia Exhibit Open Again Tomorrow

It has been decided to continue the exhibit at the Columbia school in an informal way until Thursday. The patronage has been so good and the grade of the exhibits so high that a number of the contributors urged the teachers to allow the public another chance of seeing the finest collection of pictures ever gotten together at one time in this city. The only drawback the exhibit has is the location of the Columbia school, which is in the 700 block on East Boulder street. The most convenient way to reach the school is either by going directly out Boulder street or taking the street car to the institute and then walking to the school. The exhibit is well worth the trip. A considerable sum was realized from the exhibit, although the exact amount was not known last night and will not be until the pupils turn in the money for the tickets they have sold, but it will amount to hundreds of dollars.

The exhibit is pronounced by critics and people who know a good deal about art to be the finest ever held in the city. Probably the finest work on exhibition was the "Madonna and Child," owned and loaned by Louis R. Ehrich. It was painted about the sixteenth century. Another picture worthy of special mention is the "Ribera," owned by Mr. Henry Russell Wray. The work of the college students is also deserving of especial mention. Most of this work is done in colored chalk, pastel and charcoal and is far above the average for college students. Miss Shinn has a number of works of art in the exhibit, which are exceptionally good. Mr. Von Briggle, Mr. Craig, Mr. Bancroft—every artist in the city has contributed to the exhibit and to say that it is a success is putting it very mildly.

The exhibit will be opened again tomorrow evening at 7 o'clock. An informal musical program has been arranged and it is hoped that every one in the city will go to see the pictures. Certainly no one who delights in fine arts can afford to miss it.

Returning Soldiers Take in the Sights

Quite a number of soldiers from the Twenty-ninth and Thirty-second Infantry, U. S. V., are in the city at present, having stopped over to enjoy the scenery about here. The Twenty-ninth was recruited in Tennessee and Georgia, and as all these soldiers are southerners, they are enthusiastic over the balmy climate of Colorado.

"Our time of enlistment was two years, but after they found that we were not needed in the Philippines, they let us off after 18 months of service," said A. S. Moole, of Asheville, N. C., who is at the Elk hotel with a party of returning soldiers.

"We went out a full regiment, 1,000 strong, and returned with 800. Many of the boys remained there to go into business, but there is nothing for a man to do there unless he has a lot of money. All the small shops and lesser business enterprises are managed by Chinese, Japanese and natives, and the white people there are masters of everything.

"It was fiercely hot when we left, and although the thermometer indicated only 80 to 85 degrees, the damp heat nearly suffocates one. I think most of the boys will be glad of a home in this country after being there, and when you are three or four thousand miles away from this country, I tell you a man learns to feel mighty proud of the Stars and Stripes."

Rich Opportunities in Southern States

W. R. Crabtree of Chattanooga, Tenn., immigration and industrial representative for several southern railroads, has just returned from a long trip throughout the northern and western states and, in company with his wife and daughter, is spending some time here sight-seeing.

"The percentage of tillable land that is unoccupied is much higher in the south than in the west," said Mr. Crabtree at the Alamo, in reference to southern immigration. "We have very little foreign immigration because of the fact that our states have the reputation of being an old well-settled community, and the foreigner naturally seeks those places which appear to be freer from competition.

"Most of the immense estates which were owned by southerners before the war have been divided up into smaller sections on account of the inability of the original owners to maintain such large establishments. This naturally leaves a great deal of the land unemployed. There, too, the white laborer refuses to work with the negro and the negro alone is an unsatisfactory laborer. The restraint of surveillance which obtained before the war made the negro have more respect for labor.

"Many farmers from the thickly settled agricultural districts of Illinois, Iowa and Indiana are emigrating to the south and taking up farms there and prospering. Land is comparatively cheap in the south, even improved land being much cheaper than unimproved land in more thickly settled portions of the country.

"This scheme of populating our southern states with practical and successful farmers from the north is quite a recent venture, but has already proved highly successful.

City Officers Are in New Quarters

Everything was bustle and confusion yesterday around the lower part of the city hall, where the various city officials have been holding forth. The cause was the moving of the city clerk and the city auditor to their new quarters on Kiowa street and the moving of the water superintendent from Kiowa street to the city hall.

The change was effected successfully and the officials are ready to do business at their new stands. The city clerk's office is on the west side of the hallway in the old Methodist parsonage, which has been turned into temporary headquarters for most of the officers. City Auditor Harris has the room on the east side of the hall. Upstairs the city engineer, city food inspector and city building inspector hold forth. These latter officials have been in their new quarters for some time.

Water Commissioner Davis, who is now acting city treasurer, has his office in the old quarters at the city hall, and will transact the business of the water department and the treasurer's office there. Water Superintendent Hopkins is now installed at the city hall and will have his office with Mr. Davis.

LILLY & CO. SEND ANOTHER FINE SWORD

M. C. Lilley & Co. have sent one of their best infantry swords to the local High school battalion to be contested for in the next company prize drill to be held May 31. This is the second sword to be presented to the battalion by Lilley & Co., and it becomes the property of the captain of the company which is successful in the drill. Both companies have been practicing hard three times a week for this last drill, and it promises to be a close as well as an exciting one.

Read the Want Ads.

SOCIAL EVENTS FOR THE HILLSIDE CHURCH

The accommodations for social gatherings at the Hillside Congregational church being insufficient for all classes, two social evenings are planned for this week, one for heads of families and older people generally, and one for young people. The first will be Tuesday night, May 21, the second at a later date. A program and light refreshments will be provided. There will be no charge, the aim being simply social intercourse.

6 per cent. money to loan. Lawton & Fertig.

A Spring Medicine?

You need one, of course. Most people do at this time of the year. After the heavy meat diet of the winter the blood gets in such a condition that it needs a purifier.

Dr. Scott's Sarsaparilla

is made particularly to purify the blood. It will not cure a dozen and one diseases, but it will expel impurities from the blood; and it removes pimples and blotches.

Another excellent remedy for spring is Beef, Wine, Iron. It's a tonic and a blood builder. Beef nourishes, wine invigorates, iron makes blood. Pint bottles, 75 cents.

WARD'S DRUG STORE
WARD'S
PIKE'S PEAK AVE

SCHOOL CENSUS IS COMPLETED

The school census for 1901 shows a large increase over last year. There are enough more pupils enrolled this year to fill a school building the size of the Garfield, and that is the largest building in the city. The figures are given below:

	Males.	Females.	Total.
Between the ages of 6 and 14	1318	1391	2709
Between the ages of 6 and 21	2950	3152	6102
Total enumeration, 1901			6102
Total enumeration, 1900			5184
Total increase			918

There are five deaf mutes between the ages of 4 and 21 in the city and seven blind between the ages of 4 and 22 years.

The enrollment of the city school for next year will almost equal the census for 1900. There is no city in the state which enrolls as large a per cent. of the pupils enumerated as Colorado Springs, and it is very gratifying to the school board that such an interest is taken in educational matters. Several cities have a larger census but none in the west has a larger percentage of pupils enrolled.

A Message to the President

The work of the committee which was making the arrangements for the reception that was to have been given to President McKinley in this city ended yesterday when Gilbert McClurg, secretary, sent a message to Mr. Cortelyou, the president's private secretary, acknowledging the official notification that the visit has been abandoned. Yesterday's dispatch was as follows:

"George B. Cortelyou, Secretary, San Francisco:

"The citizens' committee tenders sincere sympathy and regret for the liners which has deprived Colorado Springs of the honor of the president's visit. Gilbert McClurg, Secretary."

Council Is Looking for More Water

Colorado Springs is noted for her water. It is as pure as is to be found anywhere, and in the opinion of a good many people the supply is unlimited. This is an erroneous impression as has been proved on several occasions in the past when stringent restrictions have had to be placed on the use of water.

With careful use the present store of water in the reservoirs, with what little will be added during the summer, will suffice for the present, but the city council is looking around to find fresh storehouses in order to supply the increasing demand. Despite the large reservoirs on the Peak now, the city is apt to experience a water famine if great care is not taken.

The aldermen have arranged to pay a visit to the reservoirs on the Peak on Thursday and will thoroughly look over the situation. Chairman St. John of the water committee, has emphasized to the council the necessity of securing more reservoir sites and the city fathers will try to decide on additional sites while on this trip. The city owns the water rights on the Peak but can only enforce its rights by storing up the water and showing the necessity for it. There is great necessity for more water now, and if the council does not take action in the matter and secure more sites and stop allowing its own water to get away from it, other towns will come in and deprive the city of its rights in the matter. If other towns can show that Colorado Springs is not using all her water and therefore is not in need of it all, and can further show that they are in need of it, they can claim right to it. Colorado Springs does need her water and the city fathers are planning to protect the city in the rights it already has.

ENTERTAINMENT AT THE C. E. MISSION

The following program will be rendered at the C. E. mission on Conejos street below the viaduct, Tuesday evening, May 21, at 8 o'clock:

Song by School ..... "Because He Loves Me So"
Prayer ..... Mr. Burlew
Song ..... Miss Coover's Class
Address ..... Miss Akin
Recitation—"Green Hill" ..... Ethel Like
Vocal Duet—"Big Wax Doll" ..... Jemmie Osburn and Roy Shields
Dialogue—"Entirely Different Matter" ..... Roy and Ernest Shields
Rainbow Song ..... Eight Girls
Vocal Duet—"Little Lights" ..... Mable Burlew and Dora Shields
Dialogue—"Two Kinds of Fun" ..... Ernest Shields and Harry Osburn
Recitation—"Song of the All Wool Shirt" ..... Jemmie Osburn
Recitation—"A Grievous Complaint" ..... Roy Shields
Vocal Duet—"Music in the Air" ..... Ethel Shields and Ethel Like
Recitation—"Deacon Hinkins's Wife" ..... Ethel Shields
Vocal Duet—"Two Little Hands" ..... Mable Burlew and Cathe Garnell
Recitation—"Little Heart" ..... Hazel Shields
Ring Drill ..... Six Girls

The committee in charge consists of Mrs. W. Burlew, Miss Hattie S. Coover, Miss Susie Colette. An admission of 10 cents will be charged, this entitling the individual to refreshments. All most cordially invited.

6 per cent. money to loan. Lawton & Fertig.

PROFESSOR RIDDELL ON SOUL GROWTH

Professor Riddell, who begins a series of lectures at the First Christian church this evening at 8 o'clock, is a specialist along the lines of heredity, physiological psychology and psychic phenomena. His first lecture will be upon the subject of "Christianity vs Agnosticism."

Among the subjects to be discussed in the series will be psychic phenomena, the powers and attributes of a soul, brain-building and soul growth, the facts and fallacies of mental therapeutics, magnetic healing, Christian science, Dowieism, hypnotism, etc.; heredity and prenatal culture, explaining the course of the natural born artist, poet, inventor or criminal.

Professor Riddell always keeps a question box at the door, thereby giving his audience the opportunity to ask any question they may see fit on the subjects under discussion, or to require further proof of any proposition that he presents. All questions are answered from a purely scientific point of view.

The lectures are to be given with open doors but a free will offering will be taken each evening.

6 per cent. money to loan. Lawton & Fertig.

THREE SERMONS FROM THREE POPULAR NOVELS

This evening Dr. Gregg of the First Congregational church will deliver the first of a short series of sermons on "Religious Truth and Error, as Revealed in Three Recent Popular Novels."

May 19, "Eben Holden."
May 26, "The Reign of Law."
June 2, "The Redemption of David Corson."

A special attraction at this evening's service will be the singing of Miss Gertrude Crissey, the favorite contralto of the church, who has just returned from a year's study in New York.

Millinery.

Full line of ready-to-wear skirt waist hats at New York Cash Store.

6 per cent. money to loan. Lawton & Fertig.

Wm. C. Safford, the well known decorator and furnisher of Boston, is in town at the Plaza. He is completing the residences of Mr. Wm. Lennox and Mr. Sherwood Aldrich.

Finest road mare in the city, 3 road wagon and harness, for sale cheap. 522 East Moreno avenue.

6 per cent. money to loan. Lawton & Fertig.

ARTHUR E. HENRY

Arthur E. Henry, who died at the Sisters' hospital in Cripple Creek Sunday, May 12, was buried from his home, 721 South Nevada avenue, Tuesday, May 14. The services were conducted by the Rev. Mr. Cunningham. Miss Martin and Miss Simerman sang "Shall We Meet Beyond the River." There was a profusion of beautiful floral tributes. Arthur E. Henry was born in Boulder 26 years ago, and has lived in Colorado Springs since he was 8 years old. He was a High school cadet, but left school one year before graduating to take a position with the Wells-Fargo Express company. Later he went to Cripple Creek, where he died. He was ill only 22 hours. The deceased is survived by his father, Mr. O. E. Henry, a brother, Mr. Eugene S. Henry and sister, Miss Melita Henry. He was a cousin of the late Harry J. Reisig and a nephew of Mr. and Mrs. C. H. Rathbun and Mrs. Jessie Reisig.

The Most Common Ailment.

More people suffer from rheumatism than from any other ailment. This is wholly unnecessary, too, for a cure may be effected at a very small cost. G. W. Wescott, agent D. & H. C. Ry. Co., Meadowdale, N. Y., says: "I have been afflicted with rheumatism for some time and it has caused me much suffering. I concluded to try Chamberlain's Pain Balm and am pleased to say that it has cured me." For sale by all druggists.

MILLINERY AT HALF PRICE

All trimmed hats, including French patterns positively at half price for this week.

L. B. Closman, 324 N. Tejon St.

Millinery.

Big assortment of those large round, black, tucked chiffon turbans at New York Cash Store.

Wall paper below cost. Mermillod's, 325 North Tejon street.

$3.60—AROUND THE LOOP—$3.60.
Every Sunday via Colorado and Southern. Grandest scenery in Colorado. Ticket office 15 N. Tejon St.

3 Hours 10 Min.	DENVER FLYER.	3 Hours 10 Min.
D. & R. G. R. R.	TO DENVER.	

Leave Colorado Springs ..... 10:25 a. m.
Arrive Denver ..... 12.45 p. m.
Every day commencing April 8.

To Cripple Creek,
via Midland Terminal.
7:30 a. m.
7:30 a. m.
11:05 a. m.
6.30 p. m.

BUSINESS LOCALS.

DR. W. K. SINTON, Dentist, El Paso block. 'Phone 551-A.

$7.50

For Our Famous Aluminum Lined Set of the Best Teeth.

Our famous aluminum lined plates are far superior than a common rubber plate because they are practically self cleansing, neat in appearance, non-irritating and always comfortable to wear, while a common rubber plate is an irritant, hard to keep clean, produces a canker mouth and spongy gums. Our price for aluminum lined plate is $7.50. Others will charge $10 to $12 for a common rubber plate. We guarantee to fit all cases. We make 22-k. gold crowns for $3.00 per tooth. No use paying $10 to $15 for one that is not as well finished as ours. Call on us when you want the best for the least money.

New York Dental Parlors
15 and 16 Exchange Bank Block.
Entrance, Elevator, Pike's Peak Ave.

THE LATEST NEWS

For Colorado Springs and Vicinity.

NEW PIANOS $200.

As stated in last evening's papers we are making extremely low prices on pianos and organs while the second-hand stock is being sold. Now to make a clean sweep we are offering slightly used upright pianos, late design and wood, for $145; others for $175 and so on.

SQUARE PIANOS.

To clean up we will offer what is left on hand from $20 to $50.

ORGANS.

We are going to place the price so they can be used in the kindergarten at home by all, $10, $15, $20, $25. We give a stool and scarf, keep the piano in tune a year and deliver the instrument to your house free of charge.

REMEMBER.

We give a guarantee that no other house offers. You have two years in which to return any of the above instruments and apply the purchase price on a new and better piano without losing one penny of the purchase price.

The Knight-Campbell Music Co.,
113 N. Tejon St.

"If people only knew what we know about Kodol Dyspepsia Cure, it would be used in nearly every household, as there are few people who do not suffer from a feeling of fullness after eating, belching, flatulence, sour stomach or waterbrash, caused by indigestion or dyspepsia. A preparation such as Kodol Dyspepsia Cure, which, with no aid from the stomach, will digest your food, certainly can't help but do you good." Hefley-Arcularius and C. E. Smith, 117 S. Tejon st.

Fownes gloves for men and women at Evans & Co.

THEY ARE VERY POPULAR.

Daily Excursions Via the Short Line.

Now is the time to view the magnificent scenery of the Short Line. Daily excursions to North and South Cheyenne, St. Peter's Dome and Rosemont at the summit. Short Line trains leave D. & R. G. depot 7:30 and 10.35 a. m., week days.

ROUND TRIP RATE BEAUMONT, TEXAS.

The Santa Fe will sell round trip tickets to Beaumont, Tex., each Tuesday during April and May at rate of $34.60. Return limit 20 days from date of sale.

6 per cent. money to loan. Lawton & Fertig.

Millinery.

Special flower sale all this week at New York Cash Store.

Miss Katherine Martin, fashionable modiste from San Francisco, has opened parlors at the Clinton, 133 Huerfano street, and will be pleased to see all ladies wanting work done in that line.

6 per cent. money to loan. Lawton & Fertig.

6 per cent. money to loan. Lawton & Fertig.

Gone to the Races.

Trinidad and return $6.15, account of the Trinidad Racing association via Colorado & Southern railway. Tickets on sale May 18 and 19, good for return until May 24. Ticket office, No. 18 North Tejon street.

$2.00 Denver and Return—$2.00
Over Rio Grande R. R. Every Sunday.
7—Trains Each Way—7.

CHEAP SUNDAY RATES.

Silver Plume and return	$3.00
Denver and return	2.00
Pueblo and return	1.25
Elizabeth and return	1.50
Elbert and return	1.50
Eastonville and return	1.00

Via Colorado and Southern railway. Office 15 N. Tejon St.

"In Constipation Herbine affords a natural, healthful remedy, acting promptly. A few small doses will usually be found to so regulate the excretory functions that they are able to operate without any aid whatever. Price 50 cents. Hefley-Arcularius Drug company, 21 South Tejon street.

Rosemont, the Magnificent, at the Summit.

Sunday excursions via the Short Line, $1.00 round trip. The grandest scenery in all the state. Short Line trains leave Denver & Rio Grande station, Sundays, at 8:00 and 10 35 a. m.

STEVENS' Views
Standard of the West
10c to $10 each
All Dealers.

Eastonville Butter
Continues to satisfy the fastidious housekeeper.
EGGS
In boxes of a dozen bearing our stamp are the best possible.
RUSSELL GATES MERCANTILE CO.

CHINA JIM
Deals in
China and Japanese Fancy Goods; fine line of all kinds of China; Cloisonne, Ladies' Robes and Jackets.
Telephone 614-A
No. 9 East Pike's Peak Ave.

Bedding Plants.
The stock of Spring Bedding Plants at the Crump Greenhouse this spring is larger and better than ever before. The public is invited to inspect them. 500 E. Columbia St. Phone 500.

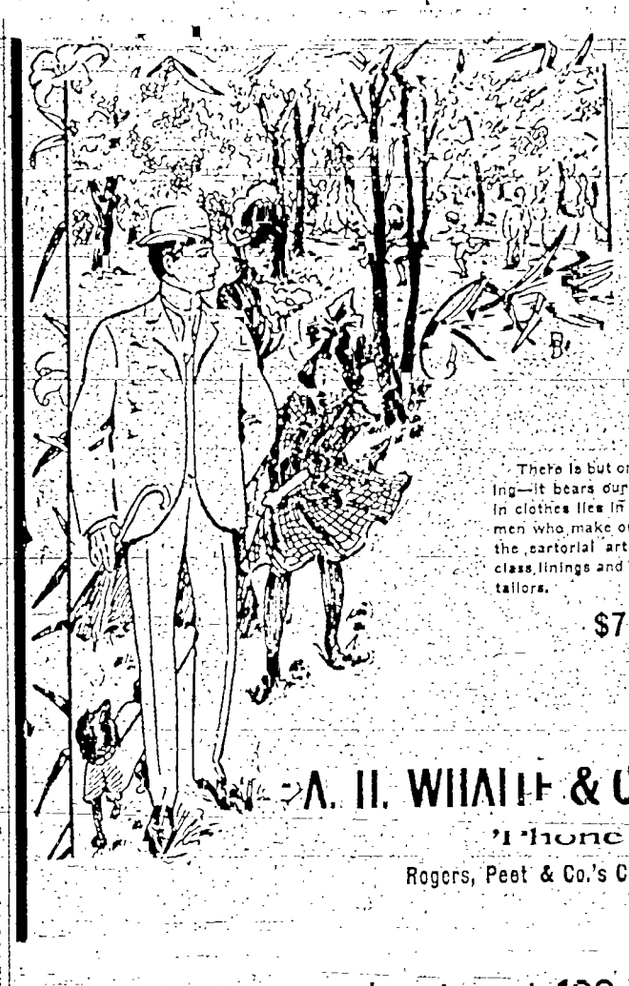

There is but one test for ready-to-wear clothing—it bears our label. The secret of "wear" in clothes lies in the tailoring and vitals. The men who make our clothes are past masters in the sartorial art and we use the same first-class linings and vitals as do the best merchant tailors.

$7.50 to $25

A. H. WHALE & CO., 18 & 20 S. Tejon.
'Phone 369.
Rogers, Peet & Co.'s Clothing and Livery.

Take Passenger Elevator at 120 South Tejon St.
FOR
SPRING FURNITURE EXHIBIT
Extraordinary Display of Up-to-date Styles—
BEDSTEADS, FOLDING BEDS, COUCHES,
MATTRESSES, SPRING BEDS, PILLOWS
Bedroom Dressers Dining Room Suites
AT QUICK SELLING PRICES
Exclusive Passenger Elevator at Entrance Door
FRED S. FUCKER

Have You Tried Batavia Sweet Potatoes?
The fresh sweet potato season is about over but you need not care if you can get them canned all ready for the table for
12½ cents per can.
Give us your order for a couple of cans for a trial.
A. Hemenway & Son,
'Phone 37. 115 S. Tejon St.

Our Goods Are All New And Up-To-Date.
We now have a complete stock of Bike Wagons, Runabouts, Traps and Road Wagons. We have just received another car of Rushford Wagons and have a car of Delivery Wagons en route. See us if you want to get your money's worth.
THE HEMENWAY WAGON AND CARRIAGE REPOSITORY
4 E. Huerfano St.
31 S. Cascade.

A BEAUTIFUL RING.
Always makes an acceptable present if it is of solid gold which is the best kind to buy. In our stock you have 500 solid gold rings from which to make your selection and at all prices from $1 50 up you can buy beautiful set rings and we have the finest stock of 14 and 18 k gold wedding rings in this city. It will pay you to examine our assortment before purchasing elsewhere.
M. F. WARREN,
Mfg. Jeweler and Graduate Optician
9 N. Tejon Street.

ST. JOHN & BARNES
A young man loved a young lady. That's his business.
A young lady loved a young man. That's her business.
The young man and young lady were married. That's their business.
They built a house and wanted the best Plumbing and Hot Water Heating Plant. That's our business.
Your Inquiries Solicited. Estimates and Specifications on Application.
'Phone 13. THE PROMPT PLUMBERS, 304 North Tejon St.

REFRIGERATORS
ALASKA Construction Has Never Been Equaled.
CARLOAD Just Received, all Latest Styles and Finish.
PRICES $8.50, $10, $12, and Upwards.
TIN LINED Enamel Lined Zinc Lined
G. S. BARNES & SON,
Telephone 60. 17 South Tejon St.

GEYSERITE
TOILET SOAP
UNEXCELLED FOR THE TOILET
Manf. by The Geyserite Soap Mfg. Co.
DENVER, COLO.

By the Bag or Ton,
which is another way of saying by the big or little, your coal requirements are satisfactorily met at our yards. Coal consumers will find it to their interest to purchase of us, whether their orders are great or small. We make no distinction in filling orders all alike receive our very best attention.
Dollinger & Harrison,
Successors to WM. LENNOX

Gazette Wants Pay Best

A. S. MUNSON, TRUSTEE FOR THE POLIN CLOAK AND SUIT STORE

.....Regrets to announce to the public that unfortunate circumstances over which Mr Polin had no control, compel him.....

To Sacrifice This Entire Stock WITHOUT RESERVE

BEGINNING MONDAY MORNING AT 9:30

DOORS OPEN AT 9:30 A. M. DOORS OPEN AT 9:30 A. M.

It is well known that this stock is largely new and strictly up to date and consists of high class **SUITS, WRAPS, SKIRTS, WAISTS and MILLINERY** bought from the best manufacturers in America.

Several days have been spent by the entire store force under the personal supervision of Mr Munson marking down the prices on every article in this store. The old prices are shown in black, the new in plain red figures Please look at the tickets Such a sacrifice you have probably never seen before. Without a doubt the greatest real and genuine bargains ever seen in this city can be had while this sale lasts, at the

POLIN CLOAK and SUIT STORE

1183 South Tejon Street

THE CHINESE CITY AND THE GREAT SIEGE

CHARLES D. JAMESON TALKS ON PEKING

Views of One Who Was Neither Soldier Nor Missionary

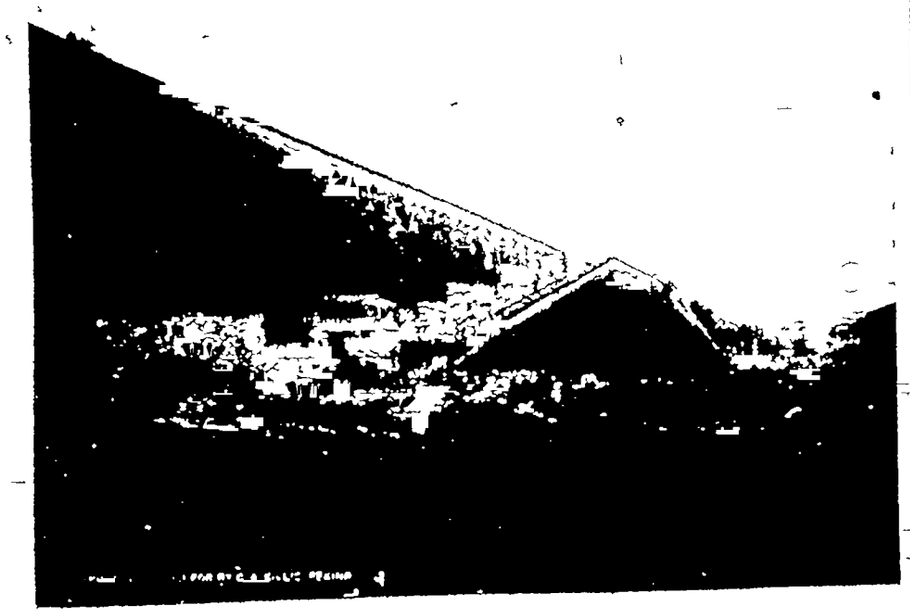

PEKING OUTER WALL

INTERIOR BRITISH LEGATION YARD DURING THE SIEGE

SPORTING NEWS AND NOTES — LOCAL AND GENERAL

SCHAEFER'S FANS WERE FEATURE

The Third Baseman Struck Out Three Times Yesterday.

WHITRIDGE WAS VERY WILD

Minneapolis Got Nine Presents and Eleven Hits---Millers Did Great Base Running

HOW THEY STAND

Clubs—	Won	Lost	Pct
Kansas City	11	4	.733
St Paul	9	6	.600
St Joseph	8	6	.571
Minneapolis	8	6	.571
Colorado Springs	6	8	.429
Omaha	6	8	.429
Des Moines	4	10	.286

Special to the Gazette

Minneapolis May 18 Whitridge was wild this afternoon and when he got the ball over the plate the Millers had no trouble hitting Wadsworth pitched a good game for Minneapolis and the Millers had the game from the start In only one inning the third did Wadsworth let up in his work and the Millers checked up three of their four runs Whitridge started the game by passing Belden the first man up and before the trouble ended five men reached the initial sack without any apparent effort on their part In the third with the bases full he threw home runs on one and increased the Millers lead Schaefer's poor work with the stick was the feature of the Colorado play the German fanning three times of the four times up Yesterday Meyers scored four times and stole bases but this afternoon their stealing was the feature of the game The score

MINNEAPOLIS

	AB	R	1B	PO	A	E
Beckley lf	5	1	1	4	0	0
Meyers cf	4	0	2	0	0	0
Douglass rf	3	2	0	1	0	0
Stanley 2b	3	1	1	3	1	0
Tannehill 1b	5	1	3			0
Corcoran ss	4	0	2	5	2	0
Kingsley 1b	4	1	1	1	2	0
Nourse c	3	0	0	6	1	1
Wadsworth p	4	1	0	0	3	0
Totals	36	8	11	27	9	1

COLORADO SPRINGS

	AB	R	1B	PO	A	E
Schaefer cf	4	1	1	1	0	0
Belden rf	3	0	0	1	0	0
Donahue c	4	0	1	8	2	0
Hemphill lf	4	0	0	1	0	0
Law 1b	3	0	0	8	0	0
Odenbaugh 2b	4	0	0	0	5	1
Wallace ss	4	0	0	1		0
Farrenworth cf	2	0	1	5	2	0
Whitridge p	3	1	1	0	2	0
Totals	31	2	4	27	13	1

Score by innings

Minneapolis	1 0 2 1 0 3 0 0 0—8
Colorado Springs	0 0 2 0 0 0 0 0 0—2

Summary

Earned runs Minneapolis 6 Colorado Springs 1 Three base hit Cockman two base hit Tannehill bases on balls off Whitridge 6 off Wadsworth 3 struck out by Whitridge 1 Tannehill McCreedie Wadsworth 2 by Wadsworth 1 Cockman Hemphill Law Schaefer 3 Wild pitch Whitridge stolen bases Cockman 2 Brashear 2 Congalton Tannehill 2 Sacrifice hit Belden left on bases Minneapolis 8 Colorado Springs 6 Umpire Brennan Attendance 2500 Time of game one hour and fifty minutes

TODAY'S GAMES

Colorado Springs at Minneapolis
Denver at St Paul
Kansas City at Des Moines
St Joseph at Omaha

ST JOE SHUT OUT

Omaha May 18—The four hits St Joe got in the game were scattered and they were shut out Coons pitching was the feature Score

										R	H	E
Omaha	1	1	1	0	1	1	1	0	0	6	9	3
St Joseph	0	0	0	0	0	0	0	0	0	0	4	1

Batteries—Coons and Golding Wiggs McDonald and Doot

DENVER LOST AGAIN

St Paul May 18 Singles by Ryan and Brain and a triple by Werden in the fourth gave St Paul the second game of the series with Denver Attendance 1500 Score

									R	H	E
St Paul	0	0	0	2	0	0	0	0	2	5	2
Denver	1	0	0	0	0	0	0	0	1	3	1

Batteries—Tiernan and Wilson Merrith and Jack Sullivan

THE BLUES WON

Des Moines May 18—Kansas City won today a game the feature of which was hard hitting and loose fielding Attendance 1700 Score

									R	H	E
Des Moines	0	0	1	2	1	0	0	0	5	14	4
Kansas City	2	0	0	0	0	0	0	1	3	9	7

Batteries—Morrison and Tilery, Rettger and Messitt.

AMERICAN LEAGUE

WINS ONE AGAIN

Cleveland May 18—After losing seven straight games Cleveland defeated Detroit today Attendance 3000 Score

										R	H	E
Cleveland	1	0	0	0	1	0	0	0	0	2	14	3
Detroit	1	0	0	1	0	0	0	1	0	3	7	3

Batteries—Scott and Wood Miller and McAllister

STICK WORK

Washington May 18—Philadelphia today won its first game from Washington by sole for batting and Plank's clever work in the box Attendance 2500 Score

										R	H	E
Philadelphia	2	4	0	0	1	0	1	0	1	11	14	1
Washington	0	0	1	0	0	4	1	0	0	6	8	6

Batteries—Plank and Murphy Cearley and Clark

THREE STRAIGHT

Chicago May 18—Chicago won the third straight game from Milwaukee today Isbell's batting being the feature Attendance 400 Score

										R	H	E
Chicago	1	0	0	1	0	1	0	1	0	5	9	4
Milwaukee	0	0	1	0	0	1	0	1	0	3	4	3

Batteries—Katoll and Sugden Hawley and Leahy

NATIONAL LEAGUE

QUAKERS WON

Philadelphia May 18—Chicago was shut out today by Philadelphia in a well played and interesting game Attendance 1163 Score

										R	H	E
Chicago	0	0	0	0	0	0	0	0	0	0	5	3
Philadelphia	0	0	0	3	0	0	1	0	0	4	8	2

Batteries—Menefee and Kling Dexter Duggley and McFarland

The finest line of bicycles in the city are to be seen at The Waverley Cycle Co store Five standard makes $30 to $50

ANOTHER RANGE TO BE PUT IN

The Colorado City Gun club has consolidated with the Colorado Springs Amateur Gun club and a range will be constructed north of Colorado City for the use of both clubs The Colorado City Gun club attended a meeting of the Colorado Springs club held in this city Thursday night at which effected the consolidation A committee consisting of representatives of both clubs was appointed to run Lake Avenue city limits selected for the club and it is expected that the shoots this summer will be very enjoyable events The Colorado City Gun club numbers about 40 members and is in a flourishing condition but it was thought that the best results could be obtained by consolidating the two bodies

Don't buy a chainless without seeing the Pierce cushion frame if you want the best The Waverley Cycle Co

SHELDON MADE A REMARKABLE SCHEDULE

L C Sheldon surprised the crack shots of the Colorado Springs Gun club at yesterday's shoot by making almost a clean sweep in the shoot for the Strang trophy Mr Sheldon is a new man at the targets compared to the old timers who were pitted against him and he made the cleanest record of them all getting 49 out of the 50 targets

The shoot took place under fairly favorable conditions There was a slight wind but it did not interfere much with the work Following were the scores made

				Net	Hdcp	Gross
Garrett	18	19	9	47	0	47
Sherwell	17	19	10	46	1	47
Easton	18	19	10	48	1	49
Sheldon	20	20	9	49		49
Strang	15	16	9	24	8	49

MICHIGAN TRACK TEAM

Ann Arbor Mich May 18—Michigan won the dual track meet with Chicago in Ann Arbor this afternoon by the score of 73 1-3 to 52 2-3.

MAY 30

DECORATION DAY EVENTS AT GUN CLUB

Valuable Prizes to Be Shot For--Shemwell Trophy Shoot Begins

The local sports are putting forth every exertion to make the big shoot on Decoration day a success The committee on prizes has been at work and has secured a number of valuable trophies to be shot for The Gun club has contributed $100 to the sweepstakes for the day This will be offered for the five high averages of the shoot and to the one who makes the highest average of 48 or more in the shoot will be offered by the Pikes Crockery Co Other suitable prizes will be given the other four

The shot for the Sherwell trophy will be one of the big features This trophy which was recently offered by Mr W Sherwell of this city for competition after the manner of the Spaulding medal It is a handsome silver cup It is in form a petition for the cup will cost $5 and the winner gets the money as well as the cup The holder of this cup is to be open for challenges at all times

Another feature of the shoot will be a contest for the individual state championships between Bennett the previous champion and Hemwood both of Denver

The Strang trophy shoot will also be held on the same day making a program full of interest to all and giving all contestants a chance

Owing to the fact that Daniels of Denver will hold the Spaulding medal it will be in St Louis on that day attending a shoot there the shoot for the Spaulding medal which was to have taken place between Mr Garrett and Mr Daniels will not be held

TRI-CITY AMATEUR LEAGUE

There are only five teams in the Tri City Amateur league now The East Side team which has recently joined the High school team has given up the race It has lost half its games and has won none and does not seem as good as the Million aires chances for the Western league pennant The left an odd team yesterday the North Ends having no one to play with The other teams had their games yesterday morning and the results were as follows

West Side	17
Colorado City	3
South End	11
Manitou Juniors	8

The results yesterday made a change in standing of the teams Manitou had fifth place at noon yesterday but fell to the bottom when the Juniors left Manitou the West Side and the South End tied for first place

THE TIGERS WERE VERY VORACIOUS

They Chewed Up the Denver University Boys

POOR WORK BY VISITORS

The Error Column Almost Four Times as Large as the Run Column.

Colorado college won the game from Denver university and the score would indicate that the Tigers were hungry There have been games when a score such as made yesterday 37 to 6 did not tell the story of the contest but there was no contest yesterday again and the score gives a very good account of the farce

Denver university is woefully weak—at the bat in the field and in the box The team from the north has only one strong feature and that is its catcher Dana played a pretty game throughout and if there had been none but Jelson to beard the Tigers in their den the Tigers would still be hungry But there was only one and so the Tigers got a feast

Smith who tried to pitch for Denver was as big a lobster in the box as his red suit indicated The Denver outfield was composed of three more lobsters Occasionally the lobsters would get their claws onto the ball and hank to it but these occasions were so seldom that they were forgotten in between times At first second third and especially short there were other lobsters All the Tigers had to do was to hit the ball anywhere and they were sure to get on the base When they tried to steal second they were in no danger of getting put out, for it was only by accident that Tripp (who bolted his name) hung onto one of Daniels throws If there had been a good second baseman there Daniels would have cut many off

The Tigers have no reason to be proud of the game Falk did not shine particularly as a pitcher Molseed went in along about the seventh inning and had a fairly easy time of it but Denver was very kind and struck at anything

Errors were almost as frequent as the runs Denver made 22 of them and some were so ridiculously funny that the crowd laughed and laughed and tended to demoralize the visiting team The errors the Tigers made are excusable as they could not be expected to be on their mettle Lackard and Waller did a nice second saw act in the ninth Lackard tried to locate third but he threw nearly over Waller and held in left field Waller returned the ball to the home plate to catch the man but it was too slow Then Packard tried another throw to catch a man at third and the same thing happened Denver scored three men on the play

It was a case of hare and hounds The college boys are good sprinters and succeeded in making home runs on errors in one or two instances It was good practice in running bases but that was all One base on a hit and three more on the errors There was a crowd of about 200 out and most of them enjoyed themselves hugely

Following is a summary of the official detailed score

Score by innings

										R	H	E
Colorado College	9	0	1	3	1	1	8	2	0	3—	27	7
Denver University	1	0	1	0	0	1	0	0	3	0—	6	7

Earned runs Colorado College 7 stolen bases Lackard Cox 5 Mead 4 Hoyne 5 Jonson Stephenson two base hits Holt Hoyne Waller left on bases three base hits Holt Falk home run Packard hit by pitched ball by Smith 1 by Falk 1 struck out by Falk 1 by Molseed 6 bases on errors Colorado College 17 Denver University 5 bases on balls off Falk 1 off Molseed 3 off Smith 3 wild pitch Smith 1 passed ball Lackard Daniels Umpire McCarthy Time of game one hour and fifty minutes

HOW THEY STAND

	Played	Won	Lost	Pct
Golden	6	5	1	.833
Colorado College	5	4	1	.800
Boulder	6	2	4	.333
Ft Collins	4	1	3	.250
Greeley	5	1	2	.333
Denver U	4	0	4	.000

The team from the north has only one strong feature and that is its catcher Dana played a pretty game throughout and if there had been none but Jelson to beard the Tigers in their den the Tigers would still be hungry But there was only one and so the Tigers got a feast

Smith who tried to pitch for Denver was as big a lobster in the box as his red suit indicated The Denver outfield was composed of three more lobsters Occasionally the lobsters would get their claws onto the ball and hank to it but these occasions were so seldom that they were forgotten in between times At first second third and especially short there were other lobsters All the Tigers had to do was to hit the ball anywhere and they were sure to get on the base When they tried to steal second they were in no danger of getting put out, for it was only by accident that Tripp (who bolted his name) hung onto one of Daniels throws If there had been a good second baseman there Daniels would have cut many off

The Tigers have no reason to be proud of the game Falk did not shine particularly as a pitcher Molseed went in along about the seventh inning and had a fairly easy time of it but Denver was very kind and struck at anything

Errors were almost as frequent as the runs Denver made 22 of them and some were so ridiculously funny that the crowd laughed and laughed and tended to demoralize the visiting team The errors the Tigers made are excusable as they could not be expected to be on their mettle Lackard and Waller did a nice second saw act in the ninth Lackard tried to locate third but he threw nearly over Waller and held in left field Waller returned the ball to the home plate to catch the man but it was too slow Then Packard tried another throw to catch a man at third and the same thing happened Denver scored three men on the play

BOULDER LOST AGAIN

Special to the Gazette

Boulder May 18—The University of Colorado baseball team today suffered its second defeat at the hands of the strong aggregation from the School of Mines at Golden The game was not in it at any stage of the game Golden excelling in the box and at the bat The score was 17 to 3

Eastern Colleges

At Lawrence Kan—Ottawa university 5 Kansas university 5

At Princeton—Princeton 7 Georgetown 6

At Philadelphia—Harvard 10 Pennsylvania 3

At Ithaca—Cornell 17 Michigan 5

If you want the best bicycle you must go to the Waverley Cycle Co

The views for which Count Tolstoy was recently excommunicated by the Holy Synod find very forcible and complete expression in an article entitled The Root of Evil which the great Russian thinker contributes to the April number of the North American Review The condition which Count Tolstoy charges as the evil is the present constitution of human society in which those who labor and produce are deprived of the existence in comparative poverty and often in squalid misery while the idle enjoy the fruits of the workman's toil and live not infrequently in extravagant luxury In seeking for an explanation of this anomalous and inequitable arrangement one comes first upon the fact that the many have been robbed by the few of the land which was intended to feed all and that the instruments of labor are in possession of the wealthy who do not work But that state of things could not last were it not that the few who benefit by it have organized force in the shape of an army for the purpose of maintaining it

Local Athletes to Attend State Meet

The regular annual state interscholastic field meet will be held in Denver next Saturday Colorado Springs High school which always takes a lively interest in this event, will be well represented this year both in numbers of athletes entered in the various events and in the number of rooters in the grandstand who will wave the brown and white of the local institution

The local field meet showed that the school has a large number of athletes who can be counted upon to make good records in the state meet though there are no phenomena in the aggregation

The events and the entries from the local institution are as follows

One Hundred Yard Dash—Hobbs Terrill Terrence

Shot Put—Sill Bale Johnston

Running Broad Jump—Riddle Terrill

One Hundred and Twenty Yard Hurdles—Fitzhugh Carruthers Armstrong

Two Hundred and Twenty Yard Dash—Hobbs Terrence Terrill Carruthers

Running High Jump—Louth Auld Lennox

Four Hundred and Forty Yard Dash—Sill Riddle Regle

Pole Vault—Randolph Secor

Eight Hundred and Eighty Yard Dash Sill Randolph Rasor

Hammer Throw Jay Carruthers

Standing Broad Jump—Logan Terrill

Relay Team Terrence Terrill Sill Hobbs Sutherland Rasor Pole Vault

Judge—Fairly

Timer Ashby

Measurer—Karshner

Assistant Clerk of Course—Hungerford

Each school is allowed a timer and a measurer

A fine bicycle given away to our repair customers on or before Sept 1 The Waverley Cycle Co 20 20 S Tejon St.

Santa Fe Route

Trains to Denver leave Colo Springs

4 00 a m
6 50 a m
7 55 a m
8 00 p m
10 35 a m
11 50 a m
3 40 p m
8 00 p m

An equal number of trains leave Denver returning at convenient hours.

ON
RIO GRANDE R. R.
Effective April 8
FOR DENVER AND EAST

Lv Colo Springs	Ar Denver
4 00 a m	7 00 a m
7 05 a m	9 30 a m
9 34 a m	12 05 noon
10 5 a m	12 45 noon
1 21 p m	3 40 p m
3 33 p m	6 00 p m
6 51 p m	9 15 p m

SOUTH WEST AND EAST

10 39 a m	1 00 noon	4 00 p m
5 47 p m	10 37 p m	12 08 night.

7—daily 6 trains to Denver—7
City office 16 North Tejon street.

CHANGE IN TIME
ON
RIO GRANDE R. R
Effective April 8
FOR DENVER AND EAST

Lv Colo Springs	Ar Denver
4 00 a. m	7 00 a. m.
7 05 a. m	9 30 a. m.
9 34 a. m	12 05 noon.
10 35 a m	12 45 noon.
1 21 p m.	3 40 p m.
3 33 p m	6 00 p m.
6 51 p m.	9 15 p m.

SOUTH WEST AND EAST

10 39 a. m	1 00 noon	4 00 p m
5 47 p m	10 37 p m	12 08 night.

7—daily trains to Denver—

Most complete line of sundries in the city and best service in the repair line The Waverley Cycle Co 20 22 S Tejon St.

"McAVOY'S MALT MARROW

"The Tonic of The Ages."

Owing to the phenomenal success of McAvoy's Malt Marrow we are now shipping in carload lots and are therefore enabled to give our patrons the benefit of the reduced freight.

From Tomorrow on MALT MARROW will be RETAILED AT $1.50 PER CASE.

DIRECTIONS FOR USING

Loss of Appetite Before and after each meal substitute the "MALT MARROW" (not too cold) for ice water, coffee or tea

Sleeplessness Persons suffering from loss of sleep should take a glass or two of the "MALT MARROW" every night before retiring

Nursing Mothers Should use the "MALT MARROW" liberally at every meal and luncheon, and as a beverage

Beverage Persons in full health, the "MALT MARROW" is the best beverage to take, on account of the digestive qualities

Keep at even temperature, not to cold nor too warm

Write for booklet, "Eminent Physicians of the West"

McAVOY MALT EXTRACT DEP'T.

We will tomorrow place on the market

McAvoy Brewing Co.'s Chicago's Favorite Beer "The Famous Chicago Club"

A Trial will prove its merits. A SAMPLE BOTTLE will be given tomorrow afternoon to patrons of the following drug stores:

F. E. Robinson, Pike's Peak Ave. and Tejon St.
Colorado Springs Drug Co., 101 S. Tejon St
Hefley-Arcularius Drug Co., 21 S. Tejon St.
A. Jae Ward, 107 Pike's Peak Ave.

Ask your druggist for McAvoy's Malt Marrow and their Famous Chicago Club Beer, or address Edward J. Ward, 935 Cheyenne Road. Phone 714-A.

Should McAvoy's Beer or Malt displease you in any way, Money will be cheerfully refunded.

McAvoy Brewing Company, Chicago, Ill., U. S. A.,

Edward J. Ward, Agent,
935 CHEYENNE ROAD. PHONE 714-A.

REUNION OF CONFEDERATE VETERANS AT MEMPHIS.

IT will be 13 years on the 16th day of next month since the United Confederate Veterans' association was organized at New Orleans for the avowed purpose of uniting in a general federation all associations of Confederate veterans, soldiers and sailors, now in existence or hereafter to be formed." The success of this organization attests the intense interest in the object for which it was formed, for it already comprises 1,300 camps, with about 60,000 members. Its commander is General John B. Gordon of Georgia; adjutant general and chief of staff, Major General George Moorman of Louisiana.

While the permanent headquarters of this association is at New Orleans, a reunion is held annually at some other point in the south for the purpose of promoting the social, literary, historical and benevolent projects which it aims to carry forward for the benefit of its members. Last year the reunion took place at Louisville, Ky., from May 30 to June 2, inclusive. This year it is to be at the interesting city of Memphis, where preparations have been going on for months for adequately entertaining the prospective guests, which it is estimated, will exceed a hundred thousand in number. The great hall, now approaching completion, will have seating capacity for 27,000 people, and here will be the headquarters of the different states represented—Alabama, Arkansas, Florida, Kentucky, Louisiana, Missouri, Mississippi, North Carolina, South Carolina, Tennessee, Texas, Virginia and West Virginia.

Quarters have also been provided for kindred associations, the Sons of Confederate Veterans and the Daughters of the Confederacy, and these most important of organizations in the south will in a certain sense be temporarily consolidated.

The great building on the bluff, which has been christened Confederate hall, is 400 feet long by 200 wide, with a height of 50 feet from floor to dome, and contains a hall 160 by 165 feet, for reunions, dances and receptions. This structure combines beauty of form with utility, but the chief architectural adornment consists in the beautiful arch of triumph adjacent, with two great pylons, one on each side, surmounted by blazing urns as funeral pyres to the memory of the Southland's honored dead.

The great arch will ornament the court of honor and support a lofty column crowned by an American eagle of heroic size. For the many thousands of grizzled veterans who prefer to camp out of doors beautiful East End park has been donated to the committee of arrangements for the period of the gathering, and here tents will be pitched and tables spread for the accommodation of about 10,000 campers out. The park contains about 25 acres of rolling woodland, with picturesque ravines, and is easily accessible from the city by street cars. In this sylvan retreat the battle-scarred veterans of many fights will gather, especially in the evening, to recount their deeds of long ago, to narrate their experiences of a period which now belongs to the past.

The strifes, the trials even, of the civil war, though not forgotten, have been softened by the lapse of time, and the animosities engendered by the war have passed away. It is illustrative of the greatness of our people as a nation and of the great hearted men and women who compose it that no ill will is carried beyond the period that provoked it. Questions of right and wrong, differences of opinion bequeathed by previous generations, have been settled by the stern arbitrament of war and no longer prevail.

A beautiful tribute to the city and state in which this reunion is to be held was bestowed by President McKinley in his recent visit when he said: "I am glad to meet with the people of Memphis and of the state of Tennessee. Their history is associated with the greatest struggles and sacrifices of our country, and their valor has been conspicuous on every battlefield of the republic. The commonwealth has lost none of the zeal and patriotism which gave to it in the earlier days the name of the Volunteer State."

On the occasion of the chief executive's brief visit, less than three weeks ago, he was received by the patriotic people with great enthusiasm. A company of grizzled veterans in their old uniforms acted as his guard of honor, and on the banners stretched across the street, amid profuse display of bunting, he read, "Mr. President, the City Is Yours" and "Welcome to the Nation's President." These sentiments voice the nation's proclamation of prosperity, in which the south is sharing in abundant measure. Her fields are filled with prospective harvests as never before, and she has recently erected more cotton mills than all the north and west combined. The ten states of the former Confederacy, which those very veterans seem to be assembled in reunion fought so strenuously to preserve autonomous have more than doubled their population in the period which has passed since the war and now can boast nearly one-fourth the nation's total number of inhabitants. The industrial and business ability of the southern people have been conclusively shown, and the whole nation rejoices that the tide has turned and blessed this section with abounding prosperity.

It is indeed an era of good feeling when the boys in gray and those in blue assemble in the same month, almost on the same day, and dedicate their noblest efforts to perpetuating the sentiments of devotion to their departed dead. Sentiment rules the world, whether it be the sentiment of loyalty, of patriotism or of affection. Meeting on the common ground of tender regard for those who gave their lives for the defense of their homes, yielding to the noblest sentiment of all—devotion—its due meed, the participants are ennobled, their lives refreshed and strengthened by these reunions. The little bands of soldiers are decimated almost daily. Year by year their ranks are thinned by death, and it is with tender reverence that the country regards these survivors of a generation past.

The days go by, and the busy years are told;
The brown locks are sprinkled with gray,
But deep in hearts sacred, never growing old,
Linger memories we hallow always.
Loved voices come in the stillness of the night;
We listen, their echoes to hear;
We wander back to campfires burning bright,
And the bugle rings out loud and clear.

Our national government in co-operating to make this great event a success has established a branch postoffice, has sent a gunboat to participate in the fetes on the Mississippi and, incidentally, on the occasion of the president's visit on the 1st of May, opened the great Pan-American exposition at Buffalo by a message of congratulation sent from the beautiful city on the bank of the great Father of Waters.

Provisions on a vast scale have been made to house and feed the many thousands expected to participate, and historical associations will be awakened in the grand finale by an exact reproduction of the naval duel fought between the Monitor and the Merrimac, ending with the final blowing up of the latter by a sunken mine amid an unprecedented display of fireworks.

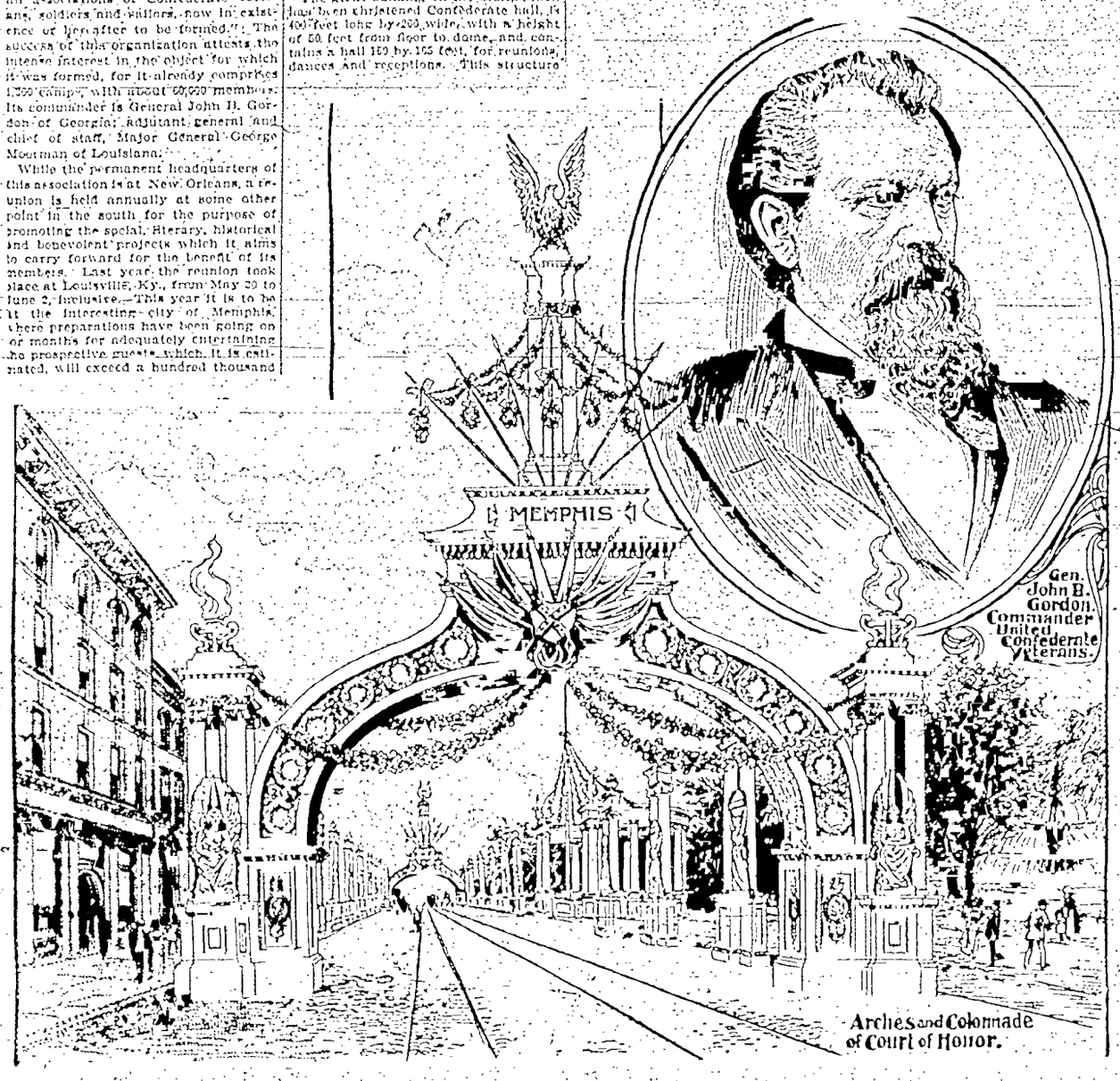

RUSSIA'S TUTELARY SAINT, YERMAK "THE SMASHER."

The heroic figure of an ancient warrior presented in the accompanying illustration armed cap-a-pie and ready for any emergency is that of Yermak "the Smasher," alleged founder of the Russian empire and by some derisively termed the Russian's tutelary saint. He typifies, they say, the Russian policy, aggressive and domineering, which asserts that might makes right and that diplomacy consists in getting the better of the other fellow. The name of Yermak has recently been bestowed upon one of the great ice crushing vessels which Russia has put on Lake Baikal, and in this case it is certainly rightly applied.

AN ENGLISH PRISONER'S PLEA.

"Prisoner at the bar," said a Sheffield judge, "it will be my painful duty to direct the jury that you are convicted by the clearest evidence of the brutal murder of your father and mother. Have you anything to say in extenuation of your crime?"

"I throw myself on the mercy of my fellow countrymen," said the prisoner in a broken voice. "I am an orphan."

The judge and jury struggled with one another to fall on the prisoner's neck and cried, "Acquitted!"

IMMENSE DOCK AREA.

The Albert dock, London, is 6,050 feet long by 400 feet wide. The East Bute at Cardiff is 4,200 feet long and 400 feet wide. The latter is 32 feet deep, the deepest in England.

THE AUTHOR OF THE BURNS PRIMARY LAW

The portrait of the gentleman presented in the accompanying illustration is familiar enough in the state of Michigan, being that of the Hon. Daniel Burns, author or originator of the famous Burns primary law, which is intended for the purification of politics. The particular method by which politics in Michigan is to be purified by the Burns law is through direct primaries open to all members of the party. By this means it is hoped bad men will be kept out and only good citizens acquire office. The author is sanguine enough to predict a political millennium as the result of his new law and expects its revivifying influence to extend to every state in the union.

Mr. Burns is yet a young man, having been graduated from Michigan university in 1892. Taking naturally to the law, he was elected a representative to the legislature of his native state in 1899 and introduced the measure alluded to, which was eventually passed by a unanimous vote after 50 days' fighting, its operation, however, being limited to the city of Grand Rapids.

PORTRAIT OF PAUL BOURGET.

This is the portrait of M. Paul Bourget, the erratic Frenchman who some time ago visited this country and, as is customary with a certain class of foreigners, found fault with everything he saw. Speaking of the people of the United States, he said, "Their business buildings are too high, their pleasure houses too elegant, their railroad trains too fast, their newspapers too large, and when they set themselves to spend money they are obliged to spend too much in order to have the feeling of spending enough." And this is the man the French elected in 1894 to become one of the 40 "immortals." He is 40 years old, has published more than a dozen novels and is called the founder of the "psychological school" in fiction.

MME. EDMONDE ADAM.

The handsome, gray haired woman of 65 whose portrait is given herewith is Mme. Edmonde Adam, famous French writer of many books and founder of the Nouvelle Revue. She recently obtained an interview with the sultan of Turkey which she claimed was unique, inasmuch as it ended without an invitation to become a member of the royal harem. At the age of 15 this lady, then Mlle. Juliette Lamber, married a French notary, who made her life so miserable that she left him. She took as her second husband M. Adam, who introduced himself with the curious remark, capable of being read both ways, "Madam, I'm Adam." He left her with a fortune, with which she founded a paper and started a salon, the former proving very remunerative and the latter making her famous. It is quite the proper thing to be seen at Mme. Adam's soirees or at her private theater, maintained exclusively for her friends, and many a writer has found in her salon recognition which the public afterward indorsed. Her address is 159 Boulevard Malesherbes, Paris, France.

A GREAT DICTIONARY MAKER.

The man most conspicuous as a dictionary maker and philologist since the days of Webster and Worcester is perhaps Dr. J. A. H. Murray, whose portrait is herewith presented. He was born in a little Scotch town, Denholm, in 1837 and first attracted attention by a small work on the dialects of southern Scotland. When, in 1885, he was called upon to accept the editorship of the great Oxford dictionary (which task will probably consume the remaining years of his life) he removed to Oxford, where he still resides. Although a learned student, he devotes much time to recreation, which includes gardening, cycling and mountain climbing, by means of which he keeps himself vigorous despite close application to his duties.

A SPECIMEN PAGE OF THE GREAT TOLSTOI'S MANUSCRIPT.

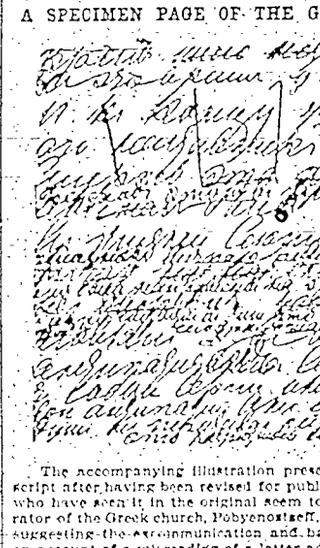

The accompanying illustration presents a specimen page of Tolstoi's manuscript after having been revised for publication by that talented author. Those who have seen it in the original seem to think that his arch enemy, the procurator of the Greek church, Pobyenostseff, made the great mistake of his life in suggesting the excommunication and banishment of his famous countryman on account of a misreading of a letter addressed to him by Tolstoi, in which the meaning intended by the author was perverted owing to the illegibility of the writing. In fact, Tolstoi might have written anything he wanted to and have translated it to suit himself. However, it did not suit M. Pobyenostseff when he saw it in print; hence the great misunderstanding.

A SUCCESSFUL CAPITALIST AND HIS KOREAN SECRETARY.

Mr. W. Pritchard Morgan, whose portrait, with that of his Korean secretary, is given here, was born in Wales in 1844, practiced law in Queensland, Australia, and was a member of the British parliament from 1888 to 1900.

He is also [illegible] in Australia [illegible] Hill. As an oriental student he knows thoroughly all the countries of the farther east, and it is said this knowledge of them, particularly of China, caused him to be the first to predict the safety of the imperiled legations in Peking last year when they were cut off from communication with the outside world.

WESTMINSTER'S QUAINT CHAPEL.

Visitors to Westminster abbey have hitherto seen nothing of the Pyx chapel, a small chamber in the eastern cloister reached by "an ancient double door which can never be opened except by the officers of the government bearing seven keys, some of them of huge dimensions."

The Pyx chapel, so called from the "pyx" or box containing the "standard trial pieces of gold and silver used for determining the justness of the coins of the realm," has been handed over to the custody of the office of works and will shortly be opened to the public. Formerly the king's treasury, the home of the Saxon and Scottish regalia and many other historic possessions of the crown, it now contains nothing but a few ancient chests, a handful of insignificant relics and a stone altar over whose history there has been and may yet be much archæological disputing.

The chapel is interesting, however, as the one undoubted piece of Edward the Confessor's architecture and as the tiny battleground on which in the days of the commonwealth state and church fought out the settlement of their frontiers. "It continues, to quote Dean Stanley, 'the one solid block of the fabric of the monarchy, overshadowed, but not absorbed, by the ecclesiastical influences around it, a testimony at once to the sacredness of the abbey and the independence of the crown.'"

A FISH WITH 9,000,000 EGGS.

There is scarcely a fish in the whole finny kingdom that is more useful to man than the cod. As an article of diet, whether fresh or salted and dried, it is a most important addition to our food supply, and it is made use of in various ways for the support of man and beast over a widely extended area.

The tongue is regarded as a delicacy, the swimming bladder furnishes isinglass almost equal to that of the sturgeon, and the liver gives us the oil which is so much recommended as a tonic and a food in all wasting complaints.

The Norwegians give cod's heads mixed with marine plants to the cows to increase the yield of milk; the Icelanders give the bones to their cattle; in Kamchatka the dogs are fed on them, and in Iceland they are frequently dried and used as fuel.

The cod is prolific enough to admit of this extensive use, for one fish will produce 9,000,000 eggs.

MISS HELEN GOULD'S GIFT TO SAILORS.

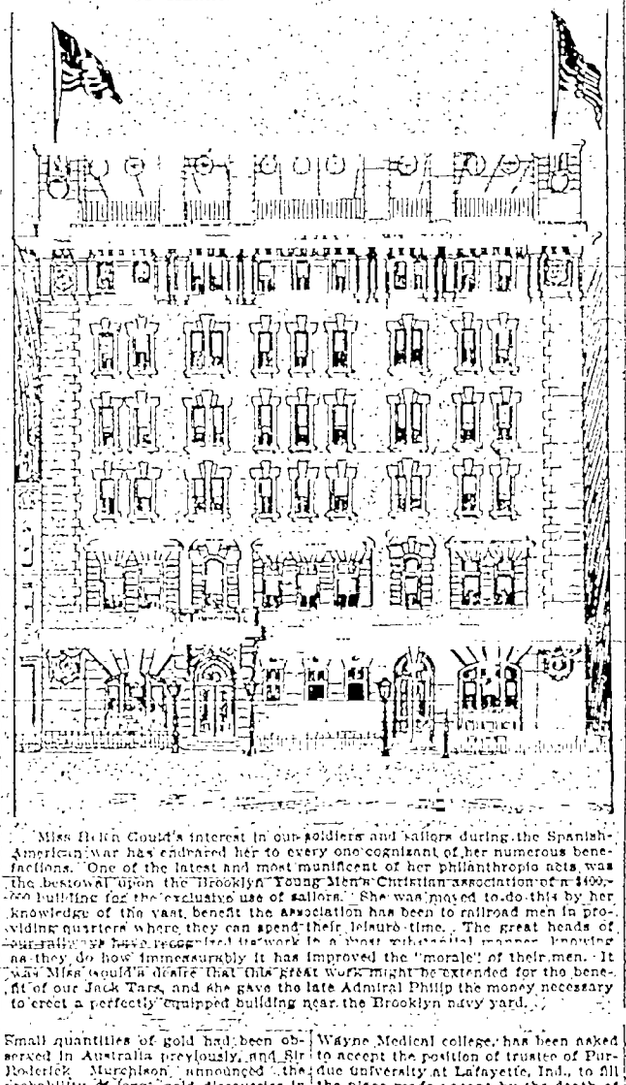

Miss Helen Gould's interest in our soldiers and sailors during the Spanish-American war has endeared her to every one cognizant of her numerous benefactions. One of the latest and most munificent of her philanthropic acts was the bestowal upon the Brooklyn Young Men's Christian association of a $400,000 building for the exclusive use of sailors. She was moved to do this by her knowledge of the vast benefit the association has been to railroad men in providing quarters where they can spend their leisure time. The great heads of our railways have recognized the work to a most substantial manner knowing as they do how immeasurably it has improved the "morale" of their men. It was Miss Gould's desire that this great work might be extended for the benefit of our Jack Tars, and she gave the late Admiral Philip the money necessary to erect a perfectly equipped building near the Brooklyn navy yard.

A COLLIER IN THE COMMONS.

Mr. William Abraham, known in parliamentary circles as "Mabon," is one of the Welsh members of the house of commons, though not so many years ago he was a working collier in the pit. The miners glory in him as a man after their own heart, and to them he is plain William, while his fellow lawmakers know him as the Welsh bard and man of many attainments. He is said to be the only man who got the best of Lord Alverstone when he was in the house as Sir Richard Webster and, who was at one time defending the appointment in Wales of a judge who could not speak Welsh. "You say it does not matter," said "Mabon," rising in his seat. "Well, then, suppose, for instance, we are in the county courthouse at Ymsymaengwyn, and in response to a question I make answer in my native tongue, 'Cymmer dau bwch ac gwastad clawd i lluest twich; pen dre pistull bwlch dwy hafodtal lech wedd, Ysgrytty?' Now, then, what would the honorable gentleman say?"

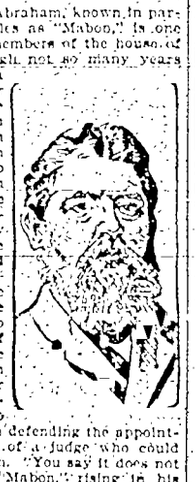

THE HARBOR OF CHEMULPO, IN THE PENINSULA OF KOREA.

The best ports and largest settlements in Korea are situated mainly on the west coast of the peninsula, facing toward China and the Yellow sea. By treaties entered into several years ago there are now about half a dozen free ports in Korea, open to the trade of all nations.

Chemulpo, a representation of the harbor of which is herewith presented, lies about 26 miles from Seoul, the capital, with which it is connected by a railroad built by Americans, but now controlled by Japanese. It has a beautiful and commodious harbor, and the climate is favorable for residence. Though now free to the vessels of every flag, there was a time, not many years ago, when all foreign intercourse was inhibited and the admission of strangers was strenuously resisted by the Koreans.

MAINLY ABOUT MEN.

Footpads on the Riviera are rivaling those of Monte Carlo in the work of lightening the purses of tourists.

Canadians have just opened their eyes to 15,650,000 acres of fine, unexploited farming land between Quebec and Thunder bay, on the north shore of Lake Superior.

[illegible] Dr. Sven Hedin, the Swedish explorer of northern Tibet, dated Dec. 3, in which he states he explored some large lakes, the water of which was so salty that the instruments were unable to register the amount of saline.

It is announced that, though King Edward VII will hold no drawing rooms this year, there will be held some courts for which invitations will be issued. The ordinary drawing rooms and levees will be resumed in 1902.

A number of musical works by the late Sir John Stainer have yet to be published. Among them is an unaccompanied communion service for four voices, which it was intended to give in St. Paul's cathedral on the day the composer died. Sir John corrected the proofs before he left for his holiday on the continent, but as all the copies were not quite ready another service was substituted.

It is just 50 years since Mr. Hargreaves discovered gold at the Ophir diggings, near Bathurst, Australia. Small quantities of gold had been observed in Australia previously, and Sir Roderick Murchison announced the probability of large gold discoveries in that country to the Geographical society in 1845. But it was Hargreaves' find that created the well known gold fever of 1851 and ended the depression from which Australia was then suffering.

Elmer Piffer of Arcola, Ills., is the new champion in ham sandwiches. He ate two dozen in an hour.

Dr. C. E. Stemen, dean of the Fort Wayne Medical college, has been asked to accept the position of trustee of Purdue university at Lafayette, Ind., to fill the place made vacant by the death of ex-President Harrison.

The will of the late Professor Edward E. Salisbury of Yale leaves nearly the whole of his estate of $400,000 to his widow, though there are some bequests to the university, among which is a cabinet of oriental type.

Dispatches received from Honolulu say that Governor Dole is very ill and is threatened with nervous prostration.

A movement has been started in India to raise a permanent memorial there of the late Lord William Beresford, who acted as military secretary to a succession of viceroys. A committee has been formed to carry out the scheme.

Professor John Fiske of Boston says that he hasn't time to reply to General Boynton's criticism of his history, "The Mississippi Valley in the Civil War." Some time, he said, when less busy about important matters, he may answer the article point by point.

The king of Portugal paid a lengthened visit to the Natural History museum, South Kensington, while in England, in order to inspect the unrivaled collection of fishes preserved there. It is not generally known that his majesty is an expert in ichthyology and has written several scientific memoirs on the subject. He is very fond of fishing in the sea off the coast of Portugal, and, owing to the extraordinary great depth of the water off that shore, the fish discovered are of great variety and scientific interest.

Admiral Hichborn went into the naval service from civil life through the engineer and construction corps, but since 1865 no one has been commissioned who has not been educated at Annapolis.

Judge John S. Keyes has just completed 50 years of active and continuous service for the town of Concord, Mass., having held every office in the town.

NEWSPAPERARCHIVE.COM Image serial: 5717370

A PAGE FOR WOMEN

EDITED BY Ella Celeste Adams

"CHEERFUL OLD BACHELOR"

Why forget sh the morrow
Fr th th ks of th C L
Jo t this world of sorrow
All sh as walks t crown the
"Th ve is ever roll th
N pain cry ce w t
Lo ve d life ir ne

THERE is a positive cheerfulness that is determined to look up on the bright side of life notwithstanding the discourage ments which will present themselves. The value of a cheery disposition can not be over estimated. It is a kind of disposition which passes for ability, the difficult not having to exert force to become the into to be fretful.

But the genuinely cheerful person is cheerful on principle. It is very refreshing to comfort life to have about. All will agree that cheerfulness is the proper and normal attitude of the mind, without it nothing can be well either mentally, morally or physically.

Gloom is not only useless, it is positively wearing and wearisome. Worry is as the constant dripping of water destroys a stone.

"Laughing is worth a hundred groans," said Charles Lamb, who is familiar with trouble. If any one ever was.

Henry Ward Beecher, to whom so much is to show the beautiful, the cheerful side of religion once said: "A man will get mirth is like a wagon without springs."

Who was it that wrote—

Care to our coffin adds a nail, no doubt
And every grief is one more drawn out.

See how cheerful nature is. Even while the sweet flowers are hid yet in the morning dew they smile in fair colors reflecting heavenly sunlight. So it is with a cheerful woman, there is a delight in her eyes, whether the days be dark or bright. She smooths the way for the right way. She is an active working member of the old country and is equally as the least partaker of grumblers. She has a kindly word to say to and about everybody. She never led into gossip and often changes by that most admirable tact which is one of her talents to turn the conversation into a safe and happy channel.

There are sudden emergencies in every household which call for the display of a strong and positive cheerfulness, the application of cheerfulness is of paramount importance. This virtue though rather rare is something that can be acquired if one realizes its value and faithfully practices it.

We have made mistakes and we suffer from them, but the reflection that might have been worse is the philosophical way of looking at that which cannot be prevented. Better than unavailing regret is the resolve to do henceforth to the very best of one's ability what is wise and right as one goes to work with a heart kept cheerful and hopeful for the future.

✣ ✣

A writer on feminine subjects has been kindly advising women how to grow old gracefully and with dignity. Is it so difficult? The married woman takes up with her long position in the world a self assurance and an importance that little themselves mark the quitting of the following of youth. The spinster who does not grow middle aged naturally will still be likely to let herself be taught the process. It is quite possible for a woman to cling so obviously and innocently to the remnant of youth that the very weakness makes her charming, says a writer in the Philadelphia Times.

The worst trying to be young is a sign of a desire to please. Was there not something faithfully lovable about Monna Pritchita in "Romola" when her soul touched by a call to higher hopes she parted with her little frivolous contradictors, the rosy-cheeked and embroidered red velvet parrots? Though Romola assured her she looked better less adorned, is not an appeal with the cries out

Why can old age cry I am?

When sorrow drives the youthfulness of our hearts we grow middle aged, especially the dear tristalities of life. We are no longer so we let them pass away unregretted, but when a man is still basking in the sunshine of love, plenty and peace, I for one would have her be young looking as long as possible, wear young clothes even if she when she smiles blush at compliments and get excited over bonnet ribbons and head gear. The youthfulness that isn't more imitation is for us unsuitable not even to a great grandmother.

✣

It is a matter of recent congratulation among the Germans of Boston that the works of Albrecht Dürer are to be shown daily at the Pan American exposition by their gifted countrywoman Fraulein Antonie Stoelle, says the Woman's Journal. The other day the directors of the Nuremburg Commission met in a body and saw for themselves the beautiful reproductions of the great master's works as thrown by Fraulein Stoelle, and it was voted unanimously that Nuremberg would never be Nuremberg to a true German and to all lovers of art without the works of Dürer. It was decided to make these pictures an educational feature. Fraulein Stoelle therefore was at once granted a suite of rooms in the Five Cornered tower, and every afternoon from 4 to 6 in the Frauen tower the works of Dürer and views of the city of Nuremberg will be thrown upon the screen. The photographs will be colored directly from Dürer's pictures. During those hours there will be given one of Frau Stoelle's inimitable talks, and again in the evening from 7 to 9 she will show the masterpieces of Dürer.

Fraulein Stoelle of Boston is known in all art and educational circles and throughout the United States as a lecturer, giving illustrated lectures before schools and women's clubs. In her house at 416 Marlborough street she has carefully stored away on shelves the results of photographs representing almost all parts of the world and their art treasures. The Fraulein is a genius in her line and visitors to the exposition will have a rare treat.

✣ ✣

I have been told by a woman who has known Mary Mapes Dodge, the editor of St. Nicholas, for many years that few mothers ever attained the ideal she did. She grew a child again for the sake of her children, and many of the delightful stories she wrote for young people grew up from the all-for-the-love of her little boys. Mrs. Dodge was left a widow while very young, so she brought her two children up to be her chief care. Her home was a delightful one, the home of a woman who loved nothing more than to tell of the olden days when she danced the fine minuet with Lafayette in Washington. The brilliant, stately grandmother was a marvelous delight to her children. Their friends were famous men and women who came to New York novelists, artists, statesmen, clergymen, who were lionized and adored by the little Dodge boys. In this atmosphere of culture their minds took on literary work, giving them an early training for their future life. Their visitors were companionship. She took up boy sports that she might play with her boys, she already to accompany the boys on all sorts of expeditions, and the children became very fond of her. Little Mary required by mother's orders to be in bed when company came, would creep to the top of the stairs and listen to the bright conversation of her mother's guests. Her own birthday poems are treasured today by Mrs. Dodge's children, who have a collection of them locked in their closet. After the spirit of the child of childhood—(Isabel Gordon Curtis in Good Housekeeping.

✣ ✣

There are many bitter roads in life but if we will be just enough we will find it possible to find a clean cross.—Neil Alli.

Most people seem to think that life is a great gamble, into which they should thrust their life as fast and as much as possible without putting in anything. There could not be greater mistake for we shall find that the value of life is just what we put into it. If we put in as great a variety of opportunities as possible, work hard, we shall be paid in kind. No matter what we give the world it pays us back in a coin of the realm. If we give of our best good, honest, faithful work, however humble it may be, we shall receive our just reward. But if we try to grasp all the good things and give nothing in return, we will be compelled to swallow some very bitter potions. We shall find when too late that we have squeezed our orange dry and that nothing but the rind is left.—(Success.

✣ ✣

On the day after Marga et came back from school she looked around with discontent.

Her home was a poor farm house in the Pennsylvania mountains. There was no railway near, no town, only a small village of coal miners. She had not an educated friend or neighbor. There was not a soul near who cared for books or music and art to her. Her mother was an invalid and it would be Margaret's duty to nurse her as long as she lived.

She looked out at the close rampart of encircling hills that shut her in. Nothing inside to live for—nothing. Some of her classmates were going into the society of great cities, others had gone abroad. She was here.

Life that first day seemed hard enough. On the second she noticed in the field a kind of grass unknown to her. Presently she found another. She had thought all grass was alike, but now she grew curious and interested.

Every moment she could spare from her work she spent in searching for new grasses. She made a tiny garden for them so and each kind in a separate bed and watched their habits. When her hobby became known her friends sent her grasses from every state from Europe, Asia and the islands of the Pacific.

Six years passed, she collected the grass she had discovered about the grass and published them. Then she found herself one of the great class of wise folks who lived near to nature and loved her and were friendly together. They wrote to her, came to visit her, took her into their company. She never felt lonely or friendless again.

Other lonely women and men cut off from their kind have found work and companionship in bees, in a single plant in the home, in the flutter into the schoolroom or the moss on the wall of a ledge of their prison cell.

Men may prove vulgar or indifferent or unkind to us but Nature is always waiting for our notice and love. She is always the best of good company and the most faithful of friends.—(Youth's Companion.

✣ ✣

When you know you are on the right track do not let your failures dim your vision or discourage you for you cannot tell how close you may be to victory. Have patience and stick, stick, stick in spite of every hindrance. A Chinese student became so discouraged by repeated failures that he threw his books away in despair. While in this mood a spendthrift good he saw a poor woman rubbing an iron rod on a stone to make a needle. Struck by the wonderful patience of the woman he went back to his studies with new determination and became one of the greatest scholars in China.

A poor woman mourning over the failure of her son, exclaimed: "Alas, he has not the gift of continuance." Alas indeed for the young man who has not this gift. Without it he will never accomplish his purpose. The men who have left their mark in the world have been noted for their power of persistence. Von Moltke, the greatest master of strategy, perhaps that the world has ever seen, stuck to his task until he was sixty-six years of age before his great opportunity came. Young Disraeli, the child of a hated and persecuted race, coughed and hissed down on the occasion of his first effort in parliament, assaying the most formidable body in the world that the time would come when they should hear him. Nothing could keep Disraeli back. Difficulty was soon changed to respect and admiration and he finally became leader of the house that once would not even give him a hearing.

The most beautiful romance that ever came from an American pen—The Scarlet Letter—was produced under trials and hardships which would have discouraged a less noble soul than Hawthorne's. Drudgery, drudgery was the record of all his efforts. Nothing was too trivial for entry in his notebook in the preparation for this wonderful work. He had been dismissed from his position in the custom house at Salem and many a day had made his dinner of potatoes and chestnuts because he could not afford meat. For twenty years he worked on and on—alone and unrecognized. But he kept saying to himself: "My turn will come," and he persisted until it did come.

The mere reputation of being persistent of never giving up is a letter of credit to a young man, a guarantee of success. The youth who lacks the gift of continuance, no matter what other shining qualities he may possess, will not succeed. It is only the man who stick his teeth hard and says: "I will" who true success.

In Blossom Time

Who would have thought awhile ago
When the bitter winds were raging
And all the dreary world was still that
deep beneath the snow
The heart of summer life and heat a
victor, strife was waging
Till in the trees that gave no sign the
sap began to flow

Before a single tiny leaf had shown the
bud's pressing
Before the simple of the spring had
tinkled twig or spray
The bobolinks heavily all over edged a
laving his lancewing
Was warbling the winter time—to
bring the summer day

And now the fields are like the sea with
foamy ripples tossing
And over the blackberries of May the
bees find glances free
The shadows of the diamond sky wet
like ships sailing swift are crossing
And the glories of our high days
come back to you and me—

For God has brought the blossoms and
the fruit in time will follow
The seed within the flower dropped
and then the golden grain
The toil is work and waiting still and
then over head hollow
The harvest is a harvest and the
autumn wain

Ah, he or she, the winter above or may
be—heating
Is now breath or burden of the
thoughts we must share
Still our tired lives grow timorous
or fuller to retreating
For the blossoms of the springtime are
in our Father's care
—Margaret E. Sangster in Sunday
School Times.

✣ ✣

COUNTRIES AND ISLANDS USED IN DINING
(A Puzzle)

1. What island of Oceanica should it not never be caused to experience?
2. What island describes the manner host and guests should to observe when dining?
3. What island entertains extensively?
4. What country do we usually bring to the table?
5. What country do we dine off of?
6. What island of Oceanica supplies carbonaceous?
7. What island of the United States is unsuitable for cooking?
8. What country is a necessary ingredient of cooking?
9. What land is greatly used in summer?
10. The cows of what two islands to sing to Great Britain furnish the best milk?
11. What island do we drink in our after dinner coffee?
12. What island is sipped at an afternoon tea?
13. To which island in the Pacific should amateur kitchen maids go?
14. What island of West Indies is a fine rum?
15. What island near South America is a popular favorite for punches?
16. What islands of the Pacific furnish us bread?
17. What island is a big feasting day in winter?
18. What islands are greatly in evidence at lunches?
19. What country is never absent from the Xmas menu?
20. What islands of Portugal are drunk in a fine table wine?
21. What island is a widely celebrated feast of spring?
22. What country is eaten in a much advertised sauce?
23. What isle do cannibals like to eat?
24. What island is fond of fat geese? (In United States)
25. What island of Oceanica goes with a cold bottle?
26. What country of Africa is a delicious fruit?
27. What island is a good place for topers?
28. What island named some of our best sweet potatoes?
29. What one of the states do we eat with grapes?
30. What country do we eat in a certain kind of nut?
31. What island of the Orient is fond of watermelons?
32. What province of Mexico is a popular chewing gum?
33. What islands of Spain sing sweetly and are found in nearly every household?
34. What island of Ireland is felt when earthquakes in a cool room?
35. What island off the west coast should every woman be in her own home?

1. Disappointment.
2. Pleasant.
3. Society.
4. Turkey.
5. China.
6. Gardner.
7. Fire.
8. Greece.
9. Iceland.
10. Alderney Jersey.
11. Java.
12. Ceylon.
13. Cooks.
14. Jamaica.
15. Curacoa.
16. Bakers.
17. Christmas.
18. Sandwich.
19. Turkey.
20. Madeira.
21. Easter.
22. Chili.
23. Man.
24. Fox.
25. Bird.
26. Orange.
27. Rum.
28. Bermuda.
29. California.
30. Brazil.
31. Negros.
32. Yucatan.
33. Canaries.
34. Achill (A Chill).
35. Angel.

—(Nellie G. Coleman in What to Eat.

✣ ✣

Half Tones

The smell of the violets in the dark
The first wan star whose trembling spark
Shows white against the west
A square of moonlight cool and still
Broken by leaves which wave at will
To break its ghostly rest

The early twitter of a bird
From apple boughs withdawn winds stirred
At break of summer day
A gift of sunlight dropping down
From cloud cast sky on meadow brown
And gilding all away

Dim hints, pale prophecies ye hold
The charm of all ye leave untold
A spell which sting my breast
With—is it pain or is it joy?
Wild as an echo, swift and coy
But sweet as Love's unrest
—Henrietta R. Eliot in New England Magazine.

✣ ✣

Yesterdays are light and fair,
As days may be
Tears dim my tired eyes—
I cannot see.

You view a thousand graves
At sight at none
But—broken is my heart—
I think of one.
—Lillian M. Segfried in Success.

✣ ✣

Forenoon and afternoon and night—forenoon
And afternoon and night—forenoon—what!
The empty song repeats itself. No more?
Yea that is life—Make this forenoon sublime
This afternoon a psalm, this night a prayer
And time is conquered and the crown is wear.
—Celia Thaxter.

CONCERNING FASHIONS

WHAT is more interesting to the majority of women than the afternoon spent in looking over a dainty wedding trousseau especially if the fair young owner has not been limited in regard to expense and has use of good taste in making her selections? The maiden with unlimited means however finds it pretty trying to choose between so many lovely things, and the poor girl who must make her purchases with a single eye to economy and yet desires to look her best on the wedding day, finds it difficult to make her money go far enough to procure the dainty things she longs for. Her sister fortunate enough to have her gown made by a fashionable dressmaker before the wedding day, finds it difficult to resist the temptation to purchase the dainty lingerie and other articles which are displayed in the shop windows. Many of these articles are very inexpensive and yet are so pretty and dainty that it is difficult to resist the temptation to buy them. How often it seems a pity that the poor girl who has to earn her own living cannot have the same opportunities as her more fortunate sister who has her wedding day to look forward to, when she will always be able to buy the dainty things she longs for. Perhaps the poor girl who is obliged to earn her own living is happier than her

CHARLES W. DAVIS. J. W. WRIGHT. J. McK. FERRIDAY.

J. McK. Ferriday & Co.

STOCK BROKERS INVESTMENT AGENTS

Members Colorado Springs Mining Stock Exchange.
Rooms 11-12-13 El Paso Block.

Private wire to Cripple Creek. Stocks carried on margins at usual rates. Cripple Creek quotations at our office as soon as made.
Cable Address: Ferriday, Colorado Springs. Liebers code. Western Union code. Ferriday code No. 3.

W. B. STORER. N. H. PARTRIDGE. GIDDINGS BLOCK. Telephone 246. P. O. Box 41.

PARTRIDGE & STORER

BANKERS AND BROKERS.

Members Colorado Springs Mining Stock Exchange.
Cripple Creek quotations received at our office instantly, over private wire.
Private wire to Pueblo.

HAVE YOUR MONEY and buy some of the Good Stocks which are nearing the bargain counter.

HUNDLEY & MILLER,

Private Wires Denver and Cripple Creek. Brokers. Suite 7, Bank Building. Phone 286.

WILLIAM A. OTIS & CO.

Bankers and Brokers

Interest Paid on Time Deposits. GIDDINGS BUILDING.

We are Well Posted

On all occurrences in the Cripple Creek District. Hence get our opinion when thinking of investing in or selling Cripple Creek stocks.

The Reed Investment Co

MINING INVESTMENTS

Successors to the Reed & Hamlin Investment Company.
OFFICES: Bank Block, Colorado Springs, Colorado. Three Doors Below Bank, Cripple Creek, Colo. Phone 38.

W. J. HENDRICKSON

BROKER Cripple Creek Investments A Specialty.

Member Colorado Springs Mining Stock Association.

Handbook of the Cripple Creek District. Daily Quotations and Private Telegraphic Code forwarded to any address upon request.
Cable address: Henson. Office: 25 Bank Building, Colorado Springs.

P. O. Box 1033. Telephone 505 A.

G. A. CRUBER

MEMBER MINING STOCK EXCHANGE

We have no PROMOTIONS that must be FLOATED regardless of MERIT to sell you but are ready to execute your orders for good reliable MONEY-MAKING STOCKS that have location, development, output and management to recommend them. Write, wire or call on us. My latest Cripple Creek Hand Book free on application.

Suite 41 P. O. Building. Colorado Springs, Colo.

Chas. L. Tutt, Pres. Spencer Penrose, Sec-Treas. C. M. MacNeill, V-P Gen-Mgr.

The Colorado-Philadelphia Reduction Co. WORKS COLORADO CITY.

BRANCH OFFICE: Room 18, El Paso National Bank Block. Telephone Main Office 349. Telephone Branch Office, 348.

E. H. DeVore, Mining & Consulting Engineer. Rooms 20 and 21, El Paso Nat'l Bank Bldg. COLORADO SPRINGS.

MUST BE SOLD QUICK!

8 rooms and bath, in thorough repair, on Colorado Ave. Southerly exposure, full sized lot. A Bargain.
7 S. Tejon St. PERKINS, MORTON & CO.

Union Ice & Coal Co. Dealers in all the Leading Coals. Best Lignite Lump Coal $3 a ton. Best quality Natural Ice.

GENERAL TEAMING. Telephone 31. 105 W. Vermijo. Office 3 North Tejon St. **Coal, Wood and Ice.**

The Value of Oil Stocks

Depends on the value of the oil produced.

The Northwestern Oil and Coal Company

Has oil worth from $4.00 to $6.00 per barrel.

Pumps ordered and will soon be in operation. Then the second well will be started. Invest in this stock at present prices.

Walter W. Shemwell, Treas.

49 and 50 Hagerman Building. Colorado Springs, Colo.

Our Success Means The Success of Our Clients. PHONES: Denver, 2517. Colorado Springs, 791.

The W. R. FOLEY, Investment Co.

Members Denver, Cripple Creek and Colorado Springs stock exchanges.
Correspondence or visit solicited. Denver, 833 Equitable building. Colorado Springs, 22 and 24 P. O. block. F. S. Bennett, C. H. Mat[illegible] stocks, mining stocks.

RHEUMATISM...

Read what Dr. Boyle, Pastor of the First Presbyterian church, says:

DEAR DOCTOR GROVER —

It affords me very great pleasure to testify that I have been completely relieved of an attack of rheumatism of three months standing after five treatments in the Electro-Thermatorium.

The benefits of such a fully equipped institution will ere long be fully appreciated in Colorado Springs.

W. H. W. BOYLE.

READ THE WANT ADS--IT WILL PAY YOU WELL

OUTSIDE PROPERTIES

The operations of Colorado Springs mining men are gradually being extended to other districts of the state. Not that Cripple Creek is failing to satisfy them, for indeed their holdings in this world's wonder camp are as great as ever, but that they are reaching out for new fields to conquer, and in order to bring the same energy to bear on the outside properties that has enlarged mines out of barren waste in Cripple Creek.

There is nothing more vital to the mining future of this city than the fact that our capital is going to the field. Mining men and business men have long urged that it is of the greatest importance that the local mining interest spread itself, that there should be more to depend upon than Cripple Creek, and that our stock market should become market for outside properties as well as for those of Cripple Creek.

Accordingly hands have been stretched out for mining properties in many sections of the Clear Creek district, near Idaho Springs and Central City, and into many parts of the San Juan. Outside stocks are also appearing on the exchange, with some of Leadville's big mines represented. Golden Eagle and Butterfly, Cripple Creek, from the San Juan, and Sherman will soon appear. The following notes from a few of the outside properties, by no means represent the activity which is in force, but give some inkling of what is being done away from Cripple Creek.

WORK ON SHERMAN PROPERTIES

C. W. Davis Returns From Hinsdale County With Considerable News ---Strike in Black Crook---Golden Fleece Mill

Mr. C. W. Davis, manager of the Sherman Gold Mining company, in the interest of J. McK. Ferriday & Co., recently returned from the mines in Hinsdale county, and reports that work is now in progress in both the Champion and Gen. Sherman groups.

Ten tons daily is being sent from the Champion, and shipping will be started just as soon as the drift to silver on is free of snow. While the snow has cleared from the lower parts of the valley to some extent, it will not be entirely gone until the middle of June, and the higher points in the trails are still impassable. The Champion is in a condition to make a good and steady production.

Work has been started on the Sherman group, the property of Mr. F. M. Ray, formerly manager of the Little Jonny mine, and the Moffat interests are expected to work this spring as soon as the trails are clear.

The Black Crook has made a very good strike recently. A vein which from the front appears to be one from the Champion mine of the Sherman group, has been opened, and the values are even better than they are in the Champion, running high in gold.

The Golden Fleece property is looking especially fine. The vein has been proved up for considerable distance on the tunnel, and the values are found persistent. The mill has been shut down for a short time to permit the capacity to be increased. Everything is being made ready for a large production.

Ties are now being hauled from Eureka to Animas Forks, and it is confidently expected that a railroad will go through to Silverton this summer.

The smelter at Silverton will blow in soon, as there is a large amount of ore in hand, and more is coming.

Gold coin to the value of $[illegible] was received by Mr. Davis, after he had furnished the above notes, to secure property in the district at the prices which have been asked. The demand for good ground is growing at a very noticeable rate, and prices are advancing. The activity is already very apparent, and everything points to a very prosperous year.

BUTTERFLY BRICK WORTH $7,200

With the melting of the snow and the coming of summer into the district, a stronger look upon the properties of the Butterfly Terrible company at Ouray have been largely increased. There is now plenty of water and the pumps are dripping in the drift by daylight. A large force of miners is at work, and the mill is not behind, for even if there is no ore to be hauled from the mine, there is always a plenty of it running over the ore tramway and being dumped into the mill.

During the past few days a large lot of gold amounting to 250 ounces has been sent down from the mine. It will be in this city tomorrow, and will be on view at the First National bank. It has a value of about $4,000. Besides this yellow bar, a lot of concentrates have also been sent out, and have a value of from $60 to $1,000.

The property will make a big showing during the next few months, and promises to outdo its dividend earning record of last year.

NEWS FROM THREE PROPERTIES

The Golden Cycle, Eclipse and Gold Dollar Are Looking Very Fine---Cycle Washer Earning $30,000 per Annum

A most favorable showing is being made in those properties in operation, as well as in what are known as the Tucker Ballard companies. These companies are the number of which the Golden Cycle, Gold Dollar and Eclipse are the most important. There is very little from day to day and week to week but the progress and improvement in the physical condition of the properties themselves seems to be steadily improving.

From the Golden Cycle property over 100 tons is the average daily output. Since the present management took hold the low grade has been developed so as to the advantage of the stockholders of the company. The practical operation of the mine has been greatly enhanced and economized by the ore washer which has been put in recently, is earning $30,000 per annum for the company, and there is no the slightest doubt but that there is now much more ore in sight than at any time in the history of the mine.

Returns are coming in from the first Eclipse shipments made recently. They show that the ore is averaging about $10 per ton, and the first lot brought in about $1,000 gross. It is thought that it will be a steady producer and shipper from now on.

Operations are being conducted actively on the Gold Dollar group, and from 30 to 40 tons per day are being shipped. Development in the open workings are satisfactory, and from present indications it is thought that important discoveries will be made in the fifth level in the near future.

THE ONLY REASON FOR CLOSING THE PORTLAND MINE

Was the One Most Generally Attributed to the Management, to Forestall a Strike-- President Burns' Letter.

In a letter which President Burns of the Portland company yesterday issued to the press it is made clear that the real reason for closing down the mine was to anticipate the declaration of a strike by the union. He eliminates at least one of the various reasons which have been attributed to the management, in saying that one reason.

The statement of President Burns will be welcome to every one who is interested in Cripple Creek. It is in negative rather than a positive strain, but it leaves little or no room for doubt that the position of the management in the matter rests only upon the question of the three demands and not upon any other motives which Mr. Burns denies.

There were earnest efforts on foot yesterday in camp to adjust the differences, but in the city no action was taken which affects the situation in any way. It is believed that the trouble will soon be passed. The action of the Portland management is everywhere commended, and it is thought that the very decisive policy will have its effect on the union, and it is rumored that the mine will again be working a full force early this week.

President Burns' communication is as follows:

Colorado Springs, May 17, 1901.

There has been a great deal of yellow journalism in regard to the labor troubles existing between the Portland G. M. Co. and the Miners' union.

It would be impossible to refute all of the many rumors and reports that have been put in circulation by this class of journalism, but some of the statements made are so barefaced that I am compelled in justice to myself and the management of the Portland G. M. Co. to deny.

The paper states in saying that the Lake syndicate is the cause of the trouble. The Denver Evening Post on May 14 informed its readers that the closing down of the mine is a conspiracy to rob the stock market, and considering the deal that the management of the Portland are trying to clear the stock so that it can be bought in cheap by myself and associates and sold out at a large profit, that a deal for the sale of the Portland has been practically settled, that a large amount of money has been deposited in one of the banks of Colorado Springs to close the deal. In refutation of all the above I wish simply to say that if the people who are editing the Denver Evening Post will take the trouble to investigate a little more thoroughly before publishing such items, they can very readily see that the whole of the above is a barefaced lie on the face of it. The market sheets of the Colorado Springs Mining Stock association will readily show that the sales of Portland stock, as compared with the balance of stocks, are infinitesimal, and if there was any bear movement on Portland stock it certainly would show in the market. As regards the so called deal with the Wetter Belt Co., will say that we have never had any correspondence with that firm in regard to a purchase of the property. As regards the art of stock jobbing, wish to say emphatically that the management of the Portland G. M. Co. has never attempted to juggle or manipulate the stock of the company, that we have always held the stock to be sold strictly on its merits, and in this respect I feel sure that if Messrs. Stratton, Peabody, Lake and myself ever start in to manipulate stock that some people will get a touch of the life, and thus we would have the game as well as the fine. The people who are the directors of the Portland G. M. Co. are conducting the affairs of this company for the benefit of its stockholders, and are doing a legitimate mining business, and so long as I remain at the head of the company the affairs of the company will be conducted in the legitimate business like manner in the past, and not for the benefit of a few brokers.

Another report which I wish to stamp as an untruth is that the company has closed down to evade the contract this company has with the American Smelting and Refining company, and I will say right here that we have had a long business with the Old and Giant plants, which belong to that company for the last 10 years, and our relations with that company are friendly and have always been so. We have no wish to evade the contract with the company, as it is a liberal one, one of the clauses provided in that contract is that the company after the completion of a new mill on its ground, surplus ore that can be treated at its smelter to be at the American Smelting & Refining company's plants.

Other report has it that the mine was closed on pending the completion of the C. S. & C. C. D. Ry. to enable to the mines on the North Star so that we could secure time to have the line completed and thus ship over the Short Line—this is not true, that I do not deny it north of a denial.

Further I wish to state emphatically that the management of the Portland G. M. Co. intends to run and conduct the affairs of this company, and will not allow any outside influence to interfere with the management in any way, shape, manner of form.

I wish to say that I am still pleased with the conservative manner in which the Miners' newspapers have treated this affair, which is entirely different from the yellow journal which has indented so highly in its issue of May 14. The paper remindes me somewhat of the chameleon in that it can change the color of its cat so easily. For $50 I believe I would say as much as did the Miners' union.

As regards the report that I belong to the Mine Owners' association, I wish to emphatically deny that I am in any way connected with that association, any reports to the contrary. The members of the Mine Owners' association (if there is any) are well aware of the reason why I severed my connection with them.

I notice a Denver paper states that some of the mine owners regard the stand I have taken as silly, and are laughing up their sleeves. It is safe to say that if some of these so called mines that are being operated by would be mine owners had their company in the same position as the Portland at present occupies, that the stock of their company would not sell for 50 cents on the dollar, and in contradiction of the stand the Portland company has taken against the demands of the Miners' union, the stock is selling for $[illegible] per share, or less than 3 per cent. I decline. I remain, yours truly,

JAMES J. HAGERMAN,
President of the Portland G. M. Co.

DORSEY WRITES FROM BEAUMONT

Machinery for Federal and Grace Arrives This Week --Would Rather Live Here

A letter was received yesterday from H. H. Dorsey who is now in Beaumont, Texas, in which he states that the machinery for both the Federal and Grace Oil companies will be on the ground this week and that their drilling will start at once. The derricks have already been erected and everything is in readiness for active work. Mr. Dorsey says that the most expert help can will be procured to prosecute the work and it will be pushed. Both of the companies' properties are in fine.

But I sometimes think he sighed although the sigh was between lines, that I would rather be poor and live in Colorado Springs than be rich here, and he drew a graphic picture of the trials of life in Beaumont, where food and lodging is scarce and poor, where there is neither water works nor a sewage system. Beaumont, he said, is 100 years behind the times.

There is a craze for taking up any old thing in the way of oil land, staking it and trying to float the stock. The stock Mr. Dorsey states is mostly going a begging. The natives who are responsible for many of the flotations look with envy upon the Yankees who came down and floated companies before the idea had even entered the heads.

DETROIT ORE IS IMPROVING

The lessees on the Divide claim of the Detroit Gold Mining company, located on Tenderfoot hill, are still pushing work energetically in the 200 foot level and are getting some good indications. The work is being done in the vein which showed very good values some time ago. The values in the breast are improving again as indicated by the assays, and while they do not yet justify the change in the formation leads them to believe that they may any moment come into a body of shipping ore.

They expect to start work very shortly in an upraise from the point where the ore was first encountered to catch the shoot. Experienced mining men who have examined the property say that they believe the shoot exists at the 200 foot level, and have recommended the making of an upraise.

The indications which were obtained a few weeks ago were of the most encouraging character, and the lessees have spared no pains to prove it merely a pinch, but it proved to be merely a bunch of high rock, which was soon worked through.

6 per cent money to loan. Lawton & Fertig.

DeWitt's Little Early Risers search the remotest parts of the bowels and remove the impurities speedily with no griping. They are famous for their effect. Easy to take, never gripe. Hedges Drug Co. and C. F. Smith, 117 S. Tejon street.

6 per cent money to loan. Lawton & Fertig.

Beautiful line of cut glassware in Kaufman's basement.

WILLIAM P. BONBRIGHT & CO., BANKERS AND BROKERS.

COLORADO SPRINGS, COLORADO.

Mines and Mining Stocks. Choice Investment Bonds.

LONDON OFFICE: 15 George Street, Mansion House, E. C.

Exceptional facilities for the execution of orders and the margining of stocks on the New York Exchange.

Shove, Aldrich & Co., Bankers and Brokers

Telephone No. 35. Cable address: "Shoald." 9 SOUTH TEJON STREET, COLORADO SPRINGS, COLO.

Lindley & Greenwood, BROKERS

Mining stocks bought and sold on commission. Money advanced at reasonable rates to purchase mining stocks. Offices, 27 and 28 Hagerman Building. Telephone 205.

CLARENCE EDSALL, JOHN H. HOBBS, JOHN J. KEY.

EDSALL, KEY & CO., Private Telephone Wires Connecting all Offices.

MINES, MINING STOCKS AND INVESTMENTS

BRANCH OFFICES: National Hotel, Cripple Creek, Colo. 105 North Third St., Victor, Colo. Main Office: Hagerman Block, COLORADO SPRINGS, COLORADO.

J. ARTHUR CONNELL, ERNEST H. EVERY.

Connell & Every, Bankers and Brokers

Cable Address, "Convery." Telephone 250. Successors to J. ARTHUR CONNELL. 67 to 68 Exchange Building.

Our latest and best Cripple Creek Hand Book with indexed map showing location of properties of all mining companies is now ready for distribution. Money advanced at current rates to purchase mining stocks. Approved stocks accepted as collateral for additional purchases.

SEND FOR A PROSPECTUS OF THE GOLDEN CYCLE MINING CO.

Tucker, Ballard & Co., Investment and Financial Brokers,

109 Pike's Peak Avenue. Colorado Springs, Colorado

The Baldwin-Burris Brokerage Co.,

Paid up Capital Stock, $50,000.00.

S. J. BURRIS, President, Member Colorado Springs Mining Stock Exchange.

Stocks, Bonds, Grain, Provisions, Mining Stocks.

Direct wires to New York and Chicago. Continuous Mining Stock Quotations.

Stocks Bought and Sold on Margin.

19 East Pike's Peak Avenue, AND AT 235 NORTH UNION AVENUE, PUEBLO, COLO.

CROSBY-ELDRICH SYNDICATE, **Mining Stocks**

Hagerman Building. Colorado Springs.

J. R. McKINNIE, President. R. P. DAVIE, Vice President. F. E. ATKEN, Sec'y and Treas.

THE McKINNIE-DAVIE INVESTMENT COMPANY

MINING AND GENERAL INVESTMENTS

Colorado Springs, Colorado. Cable Address: McKinnie. CODES USED: Bedford McNeill, Western Union, Anglo American, Leiber Standard, A. B. C. 4th Edition, Moreing & Neal.

Buy German-American. It's worth more money and is going higher.

The Broyles-Ensminger (INCORPORATED) Brokerage Co.

211 Bennett Ave., Cripple Creek, Colo.

PEYTON RANDLE & CO.....

BROKERS..... Mines and Mining Stocks.

15 FIRST NATIONAL BANK BLOCK.

The KINNEY-DUNCAN INVESTMENT COMPANY

Cable Address: "Kinduncan." Use Western Union and Bedford McNeill Codes.

Telephone 262. Rooms 22 and 23 Exchange Bank Building, Colorado Springs.

Delany & Delany Bankers & Brokers

Members of the Colorado Springs Mining Stock Exchange and the Cripple Creek Exchange.

OFFICES:
35-37 Hagerman Bldg., Colorado Springs, Colo. Tel. 591.
365 Bennett Avenue, Cripple Creek, Colo. Tel. 147.

Did You Ever Stop to Think

That when the promoters of a company refuse to sell their stock that they have faith in it and believe in its future? The stock of the promoters of King Edward Mining and Tunnel Company is not for sale for it is not on the market. Only a limited amount of treasury stock is now offered.

The King Edward now owns thirty-eight claims and the Torrey Tunnel and Tunnel site for 1,000 feet.

Work is being actively pushed by company on the Torrey Tunnel which will develop all the claims owned by the company at a depth of 300 to 325 feet on the dip of the veins, besides this the Torrey Tunnel will develop and unwater several mines at a great depth from which they will receive toll.

Taking these facts into consideration together with the reliable and capable management, we cannot see how the King Edward Mining and Tunnel Company can be other than a great success. It is for these reasons that the promoters are not offering their stock for sale and that the buyers of treasury stock can rest assured they are making a safe and profitable investment.

Therefore if you are satisfied with reasonable profit coupled with safety, we cannot too strongly recommend the purchase of the

Treasury Stock of the King Edward Mining and Tunnel Co. at 7 1-2 Cents per Share

One third down, balance in three equal payments, thirty, sixty and ninety days. No discount for cash.

H. A. Riedel & Co. and James L. Lindsay, Colorado Springs.

TWO NEW DANTE LEASES

An Excellent Showing in the Property---T. Moynahan Has Purchased a Princess E. Lease

Special to the Gazette.

Cripple Creek, May 18.—Two new leases were granted today on the Dante company's property on Bull hill. Burch & Co. will work the Oglivie shaft on Anderson & Co. the Wilkinson workings. Both of the leases are for a period of one and a half years with royalties graded at from 20 to 25 per cent. The two sets of lessees will commence work at once and after cleaning out the shaft will install steam or electric hoists. The shafts are down about 17 feet, and extensive plans for development work will be followed on both blocks of the property and as the lessees are well backed with capital it is expected that there will open up a good deal of unprospected territory. The Dante company has at present one of the best showings on the west slope of Bull hill and the lessees who are working there are producing a very large tonnage of ore that runs between $30 and $40 per ton.

T. Moynahan today purchased the lease on the south half of the Princess J. claim of the Elkton company from J. J. Leppert. Mr. Leppert has made a good production from the 40 and 60 foot levels for some time past at a small expense. It is said that Moynahan will commence at once on the property and commence active work. An average assay across three feet of the ore body today gave returns of $[illegible] to the ton. The full ore body is wide, however, gives good values in the greenings across five feet of the vein. The shaft is down at the 60 foot level at which point the drift has been run for a distance of [illegible] feet on the ore. Production from the lease will be resumed in a [illegible] days.

A. C. Duke leasing the portion of the Big group adjoining the Portland on Little mountain has executed another [illegible] on the 200 foot level. Laterals are being run north and south on that celebrated known vein.

Suit lessees operating the north block of the same property are crosscutting at a working in the 300 foot level of the Clyde mine, from which they will enter their block of ground.

Development work is now under way on the Golden Cycle property on Bull hill. Boston capitalists are developing the property and expect to make a shipper of it.

George Ford leasing the Gregory shaft of the Elkton company in Gold hill, putting some good ore from the 300 foot level. A carload shipment sent out last week is said to have returned about $45 to the ton.

Wright & Co. have resumed operations on the Grachie and have started an extension of their lease. At present they are engaged in putting in improvements and taking the surface water out of the 200 foot shaft. As soon as the surface work has been done sinking will be resumed and the shaft deepened to the 400 foot point, where the several veins of the property will be developed. In the stope from the 200 foot level north of the shaft there exists a good body of ore from which productions will be commenced. The assays from the ore bodies give values of from [illegible] to three ounces in gold to the ton.

It is reported that the Grafton company has granted a lease on the Hoosier mine on Tenderfoot hill to W. B. Wilson. Mr. Wilson will take up the work where the company left off and will do considerable drifting and crosscutting on the bottom level.

6 per cent money to loan. Lawton & Fertig.

He Learned a Great Truth

It is said of John Wesley that he once said to Mistress Wesley: "Why do you tell that child the same thing over and over again?" John Wesley seemed to think he was not enough. It is for this reason that you are told again and again that Chamberlain's Cough Remedy cures colds and grip, that it counteracts any tendency of these diseases to result in pneumonia, and that it is pleasant and safe to take. For sale by all druggists.

6 per cent money to loan. Lawton & Fertig.

READ THE WANT ADS--IT WILL PAY YOU WELL

The Gazette is the Only Newspaper in the State with Its Own Private Wire to the Colorado Springs Mining Stock Exchange.

THE COLORADO SPRINGS MINING STOCK EXCHANGE

Colorado Springs May 18—The market this morning could not help but reflect the strength which first began to be noticed yesterday after the bottom had been reached. Although there were some stocks which participated in good gains and there was a decided demand especially for the stocks which were selling at lower prices such as Acacia and Jolnlor. The trading in Elkton was very good and the price advanced about eight cents above yesterday's closing to sell at $1.24. The Cripple Creek market is strengthened by the fact that work has again been started and the full force having been put on Friday night.

Among the other stocks which advanced Argentum Juniata was prominent going to 18 under good trading and Doctor Jones firm at 3 shares having changed hands. Cold Dollar opened at 14 and closed at 14¾ with very good trading and Ingham advanced to 13¼. Bull Foo opened higher at 11 and closed at 11¼ while Golden Cycle and Little Pittsburg were stronger at 11. Little Pittsburg sold at 3 and Mammoth recovered to 7¼. Rose Maid opened very low at 3¼ but closed stronger at 4. Navajo both sold at $8 for 100 shares. Victor sold at 1 this morning and Acacia was in good demand at the lower price opening at 11 and closing at 11¾. Battle Mountain was stronger at 18 cents bid and 7 sold at 2¼.

The trading was excellent as many shares having been sold in the one call which was held yesterday as compared with the few weeks with the exception of one day. A total of 1,000 shares were exchanged of which the best sale was $1.24. During the week 4,000 shares were exchanged of which the best price was $1.24.

MINES

Stocks—	Bid	Ask	Sales
Acacia	11	11¼	1000
Argentum Juniata	17	18	1000
Anaconda	2		
Bull Foo	9½	11	1000
Battle Mountain	2	7	1000
Big Terrible	4½	5	4
Cripple Creek Consolidated			
Cripple Creek Junction	11½	12	1
Cripple Creek Star	6	6½	
Cripple Creek Victor			47
Cripple Creek Victor Consolidated	1	1½	6
Dante	1½	1¾	
Dexter			
Dolly Varden	1½	1¾	
Doctor Jones	11½	12¼	1000
Elkton			
Empire State-Idaho			
Florence Cripple Creek	6	6½	
Free Coinage	1¼	1½	
Gold Dollar	14	14¾	
Golden Cycle	11	11½	1000
Ingham	13	13¼	
Isabella			
Jack Pot			
Jennie Sunset			
Jim Blaine	1½	1¾	
Lillie Mae			
Longfellow			
Lucky Boy			
Mabel Davis	6	6½	
Mammoth	7	7¼	3000
Midway			
Mint			
Mogul			
Mollie Gibson			
Moonlight			
Nellie Mine			
Navajo	8	8½	1000
Old Abe			
Orphan Boy			
Pharmacist			
Pharmacist Consolidated			
Rose Maid	3	4	1000
Sacramento			
Santa Fe			
Sylvia			
Stella			
Stockton			
Tornado			
Vindicator			
Vindicator Consolidated			
Victor	1	1¼	4000
Wonder			
Work			
Yellow Jacket			

PREFERRED PROSPECTS

Stocks—	Bid	Ask	Sales
Acacia	11	11¼	500
Anaconda	1	1½	
Beacon Hill			
Ajax	6½	7	1
Bull Foo	9	11	500
Bull Hill	3	4	
Bull Hill Consolidated			
Cripple Creek Junction	5½	6	
Cripple Creek Victor		6	
Cripple Creek Victor Consolidated			
Dante	3		
Dexter			
Florence Cripple Creek			1
Free Coinage	1	1½	500
Gold Dollar		9	
Golden Cycle	11	11½	1000
Ingham			
Isabella			
Jennie Sunset			
Lillie Mae			
Longfellow			
Lucky Boy			
Mabel Davis	5½	6	500
Mammoth	7	7½	3000
Midway			
Mint			
Mogul			
Mollie Gibson			
Moonlight			
Nellie Mine			
Navajo	8	8½	1000
Old Abe			
Orphan Boy			
Pharmacist			
Pharmacist Consolidated			
Rose Maid	3	4	1000
Sacramento			
Santa Fe			
Sylvia			
Stella			
Stockton			
Tornado			
Vindicator			
Vindicator Consolidated			
Victor	1	1¼	1000
Wonder			
Work			
Yellow Jacket			

PROSPECTS

Stocks—	Bid	Ask	Sales
Acacia		3	
Alpha	6½		
Amazon			
American Chief			
Anchor	1		
Anna			
Anna May	1½		
Anna Lee	1½	2	
Bachelor			
Beacon Light	5½	6	
Bell	1	1½	
Bell Consolidated			
Big Chief	5½	6	
Big Chief Extension			
Black Cock			
Black Diamond	3		
Black Prince			
Blue Bell			1
Blue Bell Consolidated			
Blue Bell Extension			
Blue Bell Northwest			
Bonanza	1½	2	500
Brooklyn		9	
Brooklyn Consolidated			
Bull Pen			
Bull Pen Extension			
Cabinet			
Calhoun	11	11½	1000
Carbonate Chief			
Cash Boy			
Cecilia			
Christmas Gift			
Cleveland	1½	2	
Cleveland Extension			
Colorado Chief			
Colorado Queen			
Colorado Wonder			
Columbia	1½	2	500
Cripple Creek Development			
Crown Point	5½	6	
Crown Point Extension			
Cyclone			
Dandy		3	
Dandy Extension			
Deadwood			
Deadwood Extension			
Deadwood Fraction			
Dewey			
Dexter Fraction			
Dolly Varden			
Dolphin			
Dora			
Dora Extension			
Edgar Allen	11	11½	1000
Edgar Allen Extension			
Elkton			
Emerald			
Emerald Extension			
Emperor			
Emperor Extension			
Empire State-Idaho			
Equator			
Fairview			
Fairview Extension			
Free Coinage			
Gold Bond			
Gold Bond Extension			
Gold Coin			
Gold Coin Extension			
Gold Dollar Consolidated			
Golden Age			
Golden Cycle			
Golden Cycle Extension			
Grand Central			
Grand Central Extension			
Grand Prize			
Grand Prize Extension			
Grand Union			
Grand Union Extension			
Grand Union Fraction			
Grand Union Fraction Extension			
Grand Union Consolidated			
Green Mountain			
Green Mountain Extension			
Hagerman			
Hagerman Extension			
Hagerman Fraction			
Hagerman Fraction Extension			
Hagerman Consolidated			
Hagerman Consolidated Extension			
Hagerman Consolidated Fraction			
Hagerman Consolidated Fraction Extension			
Hagerman Consolidated Fraction Extension			
Hagerman Consolidated Fraction Extension

FOUR MORE COMPANIES

Battle Mt., Union Belle, Colfax and Free Gold Will Be Listed To-morrow--The Exchange's Ultimatum to Procrastinators

The attorneys for the exchange have passed upon the applications and titles of four more mining companies which will, on Monday, be added to the lists of the exchange. They are Battle Mountain Consolidated, which will go on as a mine; Union Belle as a preferred prospect and Colfax and Free Gold as prospects.

The Battle Mountain is the most important of these and is probably destined to be a very popular stock when the company once gets its work in order way on the property. The application submitted to the exchange shows that the company owns about 80 acres of ground on Battle Mountain, has 750,000 shares in the treasury and $16,675 in cash. Work is now being carried on in the Trail where a crosscut is to be sunk to the level of the Smuggler Mines tunnel and work promising veins have already been opened.

The attorneys are making slow work with the many companies which have not yet been passed on. In some cases this is caused by the involved nature of the titles and record, and in others by the fact that the companies have not yet furnished the attorneys with all titles, etc.

Secretary Kinney yesterday mailed a letter to each of the attorneys who are engaged in the work asking them to return the applications to the listing committee if they could not succeed in getting the papers which they needed. The listing committee will then take them in hand and May 31 is named as the last day in which stocks can be traded in on the exchange which have not presented titles to the attorneys. No excuses or delays are to be tolerated and there will not be the slightest compunction about sweeping all stocks from the unclassified list which do not show good faith.

VALLEY FORGE MEETING

Held Yesterday Heard a Good Report on the Property and Arranged to Continue With the Work

A special meeting of the stockholders of the Valley Forge Mining company was held yesterday morning at the company's offices in the Barnes block. The meeting was called to consider ways and means and to listen to the report of the superintendent on the condition of the property which is located in Boulder county.

Superintendent L. P. Scone delivered that the big tunnel is being pushed on toward the Fortune dike and that the breast is now in very good indications of ore the drift is running. He anticipates that after a few more feet of ore a good body of shipping ore will be opened. The rock which is being broken now is identical to that obtained in the shipping ore shipping the Valley Forge. The Fortune dike is expected daily.

The stockholders were enthusiastic with the account given of the physical condition and arranged to have the work continued energetically.

LUCRATIVE WILL LEASE

Strong People Are Negotiating With the Company--They Agree to Pay Off the Present Indebtedness

The Lucrative Consolidated company will grant a lease on their Eagle mine in Saguache county as soon as the necessary arrangements can be made and receive a director of the company yesterday. The move will be taken as a settlement of all troubles as the people who desire to lease the ground assert their willingness to pay off all the indebtedness of the company if they can have a good grant on the ground.

For the February pay roll there is still money due and the miners have filed a couple of liens against the property for sums amounting in the aggregate to something over $500. Mr. R. P. Davie, who for some time has been endeavoring to straighten out the affairs of the company, was just about to go down to pay the debts in the treasury stock when the above proposal was made to the directors. Mr. Davie was in Denver conferring with the large holders of the stock there. The Denver stockholders have been very dissatisfied over the management of affairs, but the conference yesterday terminated amicably.

Some figures are just at hand showing the output of the Eagle mine since last October, the time the Lucrative company was started, from October 1 to some date last month 17 cars were shipped. The first nine netted the company $5,000, and at this rate the other two cars netted about $1,000 each.

The Eagle mine is one of the richest silver properties in the state, not in quantity yet, but in quality. The ore at times has rivaled that which is obtained from the Mollie Gibson and Smuggler. The leases will go to work with ample capital to make the mine one of this property which can be made.

MOON-ANCHOR LEASES

Are Expiring Rapidly, Only One Set Being Left---The Company Starts Work as Soon as the Deed Comes From England

The leases on the property of the Moon Anchor company are gradually expiring and are not being renewed. There will be Now there is only one set of lessees left and their time will soon be up. The people who took the lease of the main workings could not make it pay with the exactions which the company required. Accordingly the output for April was considerably smaller than that of the preceding month.

The company is not yet prepared to assume work on its own account as the deed for the property has not yet been received from the English company. When it comes arrangements will be made at once and the company will start work in the bottom level and follow up the ore which is now showing.

The lessees found a good body of ore in the vinze from the bottom level which can be worked to a good profit by the company, and the shaft will also be pushed down as rapidly as possible to get under the shoot. The leases were all made for short time and there is some ore in sight in several places in the property. The company has 4,000,000 shares of stock in the treasury and will be able to start work under encouraging conditions.

EASTERN MARKETS.

New York, May 18.—The promise of renewed strength in stocks held out by yesterday's market was not fully realized today, although the substantial early gains were not all wiped out by the late reactionary tendency in principal to the bank statement. Just at the close there was an abrupt marking up of a few stocks, apparently by manipulators for which has opened the rare favorable. The disappointing feature of the bank statement was the decrease in the cash reserves.

The preliminary estimates of the internal currency movement in April showed that it might have been so heavy as to offset the outgo by gold exports and shows a reserve gain by the banks to $5,000,000 or up. The statement showed a decline on the contrary of $1,900,000. The discrepancy is surprising but the fact is obvious that the reduction in the local money situation has lessened the attraction here which was drawing money from the interior during the stringency of last week and early [illegible] to go to Europe. The heavy stock market liquidation is shown in the $4,000,000 of repayments of bank loans. It is clear that the money market is again a factor to be considered in the stock market, with receipts of currency from the interior arrested and gold going out to Europe. The effect of realizing was quickly manifest this morning in stocks which had been strongest yesterday. Atchison forged up and to the leadership of the market and closed at a net gain of 3%. There was no news to explain the rise. Other strong features were the local grain stocks, Baltimore & Ohio, Lackawanna, Rock Island, Illinois Central, the Chicago & Alton stocks, Pittsburg, Cincinnati, Chicago & St. Louis, Northern Pacific, Great Northern preferred, the Erie stocks, Southern Railway stocks, Wheeling & Lake Erie first preferred, International Power, the National Lead stocks, Manhattan and a number of minor industrials and specialties. Last prices were decidedly below the best in most cases. The decrease in loans was the largest [illegible] to offset the clearing house [illegible].

Chicago Grain and Provisions

Chicago, May 18.—The wheat market opened strong today on an improved export demand, July closing [illegible] higher. July [illegible] and May corn 4c lower, July oats closed [illegible] higher and provisions from Cordova [illegible].

STOCKS AND BONDS

Government Bonds

U S 3s reg [illegible]	do do coup [illegible]
U S new 4s reg [illegible]	do do coup [illegible]
U S 4s reg [illegible]	do do coup [illegible]
U S 2s reg [illegible]	D C 3.65s [illegible]

Miscellaneous Bonds

Atch gen 4s [illegible]	Or Nav 1st 6s [illegible]
do adj 4s [illegible]	Or Sh L 6s [illegible]
Can Sou 1st 5s [illegible]	do con 5s [illegible]
C H & D 4½s [illegible]	Reading gen 4s [illegible]
do do 5s [illegible]	R G W 1st 4s [illegible]
do do 4s [illegible]	St L Merch Bdg 5s [illegible]
Ches & O 4½s [illegible]	S L S W gen 6s [illegible]
C N S W deb 5s [illegible]	St Paul C L 5s [illegible]
Chi Term 4s [illegible]	do C L 4½s [illegible]
C & O 5s [illegible]	do con 5s [illegible]
D & R G 4s [illegible]	So Pac 4s [illegible]
Erie gen 4s [illegible]	Tex & Pac 1st [illegible]
F W & D 1st 5s [illegible]	Tol St L & K C 5s [illegible]
Gen Electric 5s [illegible]	Union Pac 4s [illegible]
Iowa Cent 1st 5s [illegible]	Wabash 1st 5s [illegible]
L and N 5s [illegible]	Wis Cent 1st 4s [illegible]
L & N unified 4s [illegible]	
N Y C 1st 7s [illegible]	Am Tob 4s [illegible]
N J Cent gen 5s [illegible]	Chic Rock Isl 5s [illegible]
Nor Pac 4s [illegible]	L S & M S 1st 7s [illegible]
do 3s [illegible]	Mex Central 4s [illegible]
N Y Cent 1st 7s [illegible]	Mex Nat 6s [illegible]
Nor West 4s [illegible]	Minn & St L 7s [illegible]

Railroad Stocks

Atchison [illegible]	N Y Central [illegible]
do pfd [illegible]	Nor Pacific [illegible]
Balt & O [illegible]	do pfd [illegible]
Can Pac [illegible]	Ont & West [illegible]
Can Sou [illegible]	P C C & St L [illegible]
Ches & O [illegible]	Penn [illegible]
Chi & Alton [illegible]	Reading [illegible]
do pfd [illegible]	do 1st pfd [illegible]
Chi B & Q [illegible]	do 2d pfd [illegible]
Chi & East Ill [illegible]	Rock Island [illegible]
do pfd [illegible]	do pfd [illegible]
Chi Great W [illegible]	St L & S F [illegible]
C R I & P [illegible]	do 1st pfd [illegible]
C C C & St L [illegible]	do 2d pfd [illegible]
Con Gas [illegible]	St L S W [illegible]
do 1st pfd [illegible]	do pfd [illegible]
do 2d pfd [illegible]	St Paul [illegible]
Del & Hud [illegible]	do pfd [illegible]
Del L & W [illegible]	Southern Ry [illegible]
Den & Rio G [illegible]	do pfd [illegible]
do pfd [illegible]	Tenn Coal Iron [illegible]
Erie [illegible]	Texas Pacific [illegible]
do 1st pfd [illegible]	Union Pacific [illegible]
do 2d pfd [illegible]	do pfd [illegible]
Hocking Val [illegible]	Wabash [illegible]
Illinois Central [illegible]	do pfd [illegible]
Iowa Central [illegible]	Wheel & L E [illegible]
do pfd [illegible]	do 1st pfd [illegible]
Lake Erie & W [illegible]	do 2d pfd [illegible]
do pfd [illegible]	Wis Central [illegible]
Lake Shore [illegible]	do pfd [illegible]
Long Island [illegible]	Express Companies
Manhattan [illegible]	Adams [illegible]
Met St Ry [illegible]	American [illegible]
Mex Central [illegible]	United States [illegible]
Mich Central [illegible]	Wells Fargo [illegible]
Minn & St L [illegible]	Miscellaneous
do pfd [illegible]	Am Cotton Oil [illegible]
Mo Pac [illegible]	do pfd [illegible]
Mobile & Ohio [illegible]	Am Hide & L [illegible]
N J Central [illegible]	do pfd [illegible]
New York & N E [illegible]	Am Linseed Oil [illegible]
Norfolk & W [illegible]	do pfd [illegible]
do pfd [illegible]	Am Smelting [illegible]
Northern Pacific [illegible]	do pfd [illegible]
Ontario & W [illegible]	Am Spirits [illegible]
Pacific Mail [illegible]	do pfd [illegible]
Pittsburg [illegible]	Am Steel Hoop [illegible]
Reading [illegible]	do pfd [illegible]
Rio Grande W [illegible]	Am Sugar [illegible]
St L & S F [illegible]	do pfd [illegible]
St L S W [illegible]	Am Tin Plate [illegible]
do pfd [illegible]	do pfd [illegible]
Southern Pacific [illegible]	Am Tobacco [illegible]
Southern Railway [illegible]	Anaconda [illegible]
Texas Pacific [illegible]	Brooklyn R T [illegible]
Tol St L & W [illegible]	Chicago Gas [illegible]
do pfd [illegible]	Consol Gas [illegible]
Union Pacific [illegible]	Col F & I [illegible]
do pfd [illegible]	Consol Tobacco [illegible]
Wabash [illegible]	do pfd [illegible]
do pfd [illegible]	Continental Tob [illegible]
Wheeling & L E [illegible]	do pfd [illegible]
Wis Central [illegible]	Distillers & C F [illegible]
Express Companies	Gen Electric [illegible]
Adams [illegible]	Glucose [illegible]
American [illegible]	do pfd [illegible]
United States [illegible]	Illinois Steel [illegible]
Wells Fargo [illegible]	Lead [illegible]
Miscellaneous	do pfd [illegible]
Am Cotton Oil [illegible]	National Biscuit [illegible]
do pfd [illegible]	do pfd [illegible]
Am Malting [illegible]	National Lead [illegible]
do pfd [illegible]	do pfd [illegible]
Am Steel & W [illegible]	National Steel [illegible]
do pfd [illegible]	do pfd [illegible]
Am Tobacco [illegible]	Nat Stamping [illegible]
Chicago Gas [illegible]	do pfd [illegible]
Consol Gas [illegible]	North American [illegible]
Col F & I [illegible]	Pacific Coast [illegible]
Federal Steel [illegible]	do 1st pfd [illegible]
do pfd [illegible]	do 2d pfd [illegible]
Glucose [illegible]	Pacific Mail [illegible]
Illinois Steel [illegible]	Pullman Palace [illegible]
Lead [illegible]	Pressed Steel [illegible]
do pfd [illegible]	do pfd [illegible]
National Biscuit [illegible]	Standard Rope [illegible]
National Lead [illegible]	do pfd [illegible]
National Steel [illegible]	Tenn Coal Iron [illegible]
Nat Starch [illegible]	U S Leather [illegible]
North American [illegible]	do pfd [illegible]
Pacific Coast [illegible]	U S Rubber [illegible]
Pacific Mail [illegible]	do pfd [illegible]
Pullman [illegible]	Western Union [illegible]
Pressed Steel Car [illegible]	Chicago Gas [illegible]
Standard Rope [illegible]	Hocking Coal [illegible]
Tenn Coal Iron [illegible]	Int Paper [illegible]
U S Leather [illegible]	Lead [illegible]
do pfd [illegible]	Pacific Coast [illegible]

Chicago Cattle Market

Chicago, May 18.—Cattle—Receipts 100 head. Market 10c to 15c higher. Good to prime steers $5.15@5.40; poor to medium $4.00@5.10; stockers and feeders steady, $3.00@4.90; cows $1.50@4.00; heifers $2.25@4.00; canners $1.50@2.25; bulls $2.00@4.10; calves $3.00@6.50; Texas fed steers $4.00@4.75; Texas bulls $2.50@3.25.

Hogs—Receipts today 19,000 head. Market 5c to 10c higher. Top $5.15. Mixed and butchers $5.00@5.15; good to choice heavy $5.00@5.15; rough heavy $4.90@5.00; light $5.00@5.15; bulk of sales $5.00@5.15.

Sheep—Receipts today 15,000 head. Sheep and lambs steady. Good to choice wethers $4.25@4.75; fair to choice mixed $3.00@4.25; western sheep $4.00@4.75; native lambs $4.00@5.75; western lambs $4.00@5.75.

NOTE—Receipts of cattle for the past week were 90,000 head; hogs, 190,000 head; sheep, 200,000 head.

Receipts this week last week:

Cattle	90,000	100,000
Hogs	190,000	190,000
Sheep	200,000	200,000

Sciatic Rheumatism Cured After Fourteen Years of Suffering

I have been afflicted with sciatic rheumatism for 14 years, says Josiah Kinzer of Germantown, Cal. I was bed to be around but constantly suffered. I tried everything I could hear of and at last was told to try Chamberlain's Pain Balm. With the first application I received relief and in a short time I was cured and I am happy to say I have not since been troubled. Why not use this liniment and get well? It is for sale by all druggists.

PUT TO THE TEST

Colorado Springs People Appreciate a Good Thing

[illegible] way [illegible] of trouble [illegible] any of the skin.

Have many hundreds of trouble. Not [illegible] so an old [illegible]. No [illegible] so irritating.

Scratching. It becomes [illegible]. Leave it alone and you can hardly stand the misery.

Itchiness comes in many forms. Eczema and hundreds of other skin troubles. Relief and cure at last. Doan's Ointment has put it to the test.

Doan's Ointment cures every form of [illegible].

People in this [illegible] are learning that this is so.

Here is a proof in a citizen's statement.

Mrs. H. H. Dennis, [illegible] Cascade avenue, says: "Itching, [illegible] for 9 years and [illegible] I [illegible] Doan's Ointment [illegible] I [illegible] when Doan's Ointment [illegible] at Jones & Ellington's drug store, 104 N. Tejon st., so greatly benefited an old and stubborn case of [illegible]. I consider it [illegible] that in the earlier stages the treatment will prove [illegible]. In fact I never received as much benefit for any remedy I ever used."

For sale by all dealers. Price 50 cents per box.

Remember the name—Doan's—and take no substitute.

$27.90 St. Paul and Return—$27.90
Over Rio Grande R. R.

May 27, 28, 30, 31, June 2 and 3, good for return limit June 4. City office 16 N. Tejon.

$1.25 Pueblo and Return $1.25
Sundays
Over Rio Grande R. R.

TO DENVER

2 Hours	DENVER FLYER	2 Hours
10 Min	D. & R. G. R. R.	10 Min
Arrive Denver		12.45 p. m.
Leave Colorado Springs		10.35 a. m.

Every day commencing April 8.

$27.90 St. Paul and Return—$27.90
Over Rio Grande R. R.

May 27, 28, 30, 31, June 2 and 3, return limit June 15. City office 16 N. Tejon.

$1.25 Pueblo and Return $1.25
Sundays
Over Rio Grande R. R.

Teachers Excursion

To Cripple Creek Saturday, the 18th. The Denver and Rio Grande will have a special train each way from Manitou at 8:30 a. m. No change of cars at Colorado Springs.

The Metal Market.

New York, May 18.—The metal market for metals today was quietly quiet but held firm at yesterday's advance. The absence of market information from London served to increase caution here and as usual for the Saturday half holiday trading was confined to meeting immediate requirements. Prices ruled at $26.00@27.00 for spot tin. The rest of the list was unchanged. Lead $4.3[illegible], spelter $3.9[illegible]. Pig iron warrants: northern foundry $15.00@16.00, southern foundry $14.00@15.50, soft southern $13.00@15.50.

Coffee Market

New York, May 18.—Coffee opened dull. No 7 invoice 6¼, mild quiet.

Do You Read The Papers?

If you do you will notice that the majority of fires during the summer are caused by gasoline stoves and oil stoves.

You will notice also the loss of life caused by explosions and accidents with gasoline and oil stoves used for cooking.

WILL IT PAY YOU to run these risks when you can get a

Gas Range for $15.00?

The Gas Office,

Telephone 471-A 104 N. Tejon St.

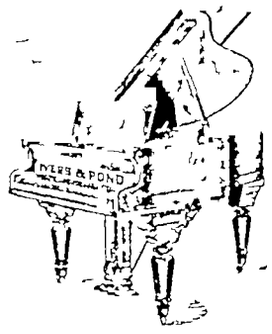

Some Great Bargains in slightly used and Second-hand

PIANOS

The new mahogany upright piano advertised yesterday for $210 was snapped up quickly. Today we offer

1 NEW UPRIGHT PIANO. Oak Case, Ivory Keys, Carved Panels, Duett Music Desk.. ..... $200

5 UPRIGHT PIANOS, used only from Two Months to Six Months $150 to $200

1 UPRIGHT PIANO---Second Hand, good Condition - - $110

Stool, Scarf, and one year's free tuning with each instrument

ORGANS NEW ORGANS OF STANDARD MAKE FROM $60 UPWARD
SECOND-HAND ORGANS AT ALL KINDS OF PRICES

Square Pianos, $25 to $60

EASY PAYMENTS. PIANOS FOR RENT.

19 N. Tejon St. **Hext Music Co.**

DENVER & RIO GRANDE RAILROAD

(Scenic Line)

SOUTH WEST AND EAST

No. 5—Leaves 11.00 a. m. for Pueblo, Express—Pueblo, Colorado Springs, Junction, Montana, Washington, California, Cripple Creek.

No. 1—Leaves 11.00 p. m. for Pueblo, Limited—Pueblo, Colorado Springs, Glenwood, Leadville, Nevada, California, Cripple Creek.

No. 9—Leaves 4.00 p. m.—Pueblo, Canon City.

No. 11—Leaves 6.47 p. m. St. Louis Express—Pueblo, Kansas City, East.

No. 3—Leaves 10.20 p. m. California Express—Pueblo, Glenwood, Salt Lake, Utah, Idaho, Montana, Washington, Oregon, Cripple Creek, Silverton, Ouray, Durango, Leadville, Grand Junction.

NORTH BOUND
(Denver and East)

No. 16—Leaves 4.00 a. m. for Denver from Grand Junction, Ouray, Telluride, Silverton, Durango, Leadville, Cripple Creek.

No. 6—Leaves 7.05 a. m. for Denver from California, Ogden, Salt Lake, Grand Junction, Creede, Leadville, Canon, Pueblo.

No. 12—Leaves 9.00 for Denver from St. Louis, Kansas City, Pueblo.

No. 8—Leaves 10.00 for Denver from Cripple Creek.

No. 2—Leaves 1.05 p. m. for Denver from California, Utah, Salt Lake, Ogden, Glenwood, Leadville, Buena Vista, Cripple Creek, Florence, Pueblo.

No. 10—Leaves 3.22 p. m. for Denver from Cripple Creek, Canon, Florence, Pueblo.

No. 4—Leaves 8.10 p. m. for Denver from California, Oregon, Washington, Utah, Salt Lake, Ogden, Glenwood, Leadville, Junction, Canon, Pueblo, Cripple Creek.

MANITOU BRANCH

Lv. Colo. Sprgs. Lv. Manitou
8.00 a. m. 8.15 a. m.
1.05 noon 1.20 p. m.
5.00 p. m. 5.15 p. m.
6.50 p. m. 6.55 p. m.

Only 15 minutes run to Manitou. City office 10 North Tejon street.

COLORADO SPRINGS & CRIPPLE CREEK RAILWAY
The Short Line
WESTBOUND

No. 7—Leave Colorado Springs 7.00 a. m.
Arrive Cripple Creek 8.20 a. m.
No. 3—Leave Colorado Springs 5.00 p. m.
Arrive Cripple Creek 6.20 p. m.
No. 5—Leave Colorado Springs 1.00 p. m.
Arrive Cripple Creek 2.20 p. m.
No. 9—Leave Colorado Springs 6.00 p. m.
Arrive Cripple Creek 7.20 p. m.

EASTBOUND

No. 8—Leave Cripple Creek 8.00 a. m.
Arrive Colorado Springs 9.20 a. m.
No. 10—Leave Cripple Creek 1.00 p. m.
Arrive Colorado Springs 2.20 p. m.
No. 4—Leave Cripple Creek 4.00 p. m.
Arrive Colorado Springs 5.20 p. m.
No. 16—Leave Cripple Creek 11.00 p. m.
Arrive Colorado Springs 12.20 a. m.

Through trains of Pullman Sleepers, Observation Cars and Day Coaches between Denver and Cripple Creek over the D. & R. G. to and Colorado Springs.

The Short Line trains arrive at and depart from D. & R. G. depot. Ticket office Colorado Springs, 102 S. Tejon st. City ticket office No. 16 North Tejon street.

COLORADO MIDLAND RAILWAY
Time Card.
—(West Bound)—

No. 3—Salt Lake and San Francisco Limited leaves 1.35 p. m.
No. 9—Cripple Creek and Victor Express leaves 3.20 p. m.
No. 7—Cripple Creek and Victor Local leaves 7.00 a. m.
No. 5—Leadville, Glenwood, Salt Lake and San Francisco Express leaves 11.00 a. m.
No. 1—Cripple Creek Special leaves daily 6.20 p. m.
—(East Bound)—
No. 10—Cripple Creek and Denver Local arrives 3.10 p. m.
No. 6—San Francisco, Salt Lake and Glenwood Express arrives 5.15 p. m.
No. 8—Cripple Creek and Victor Local arrives 1.20 p. m.
No. 12—Cripple Creek Express arrives 9.00 a. m.
No. 4—San Francisco and Salt Lake Limited arrives 6.35 p. m.
No. 2—Cripple Creek Special arrives 9.50 p. m.

City Ticket Office 157 N. Tejon St.
Chas. Chappell, Agt.

ATCHISON, TOPEKA & SANTA FE RAILWAY
(Santa Fe Route)

Union Passenger Station, Las Animas and Peak Avenue.
Time Table December 2, 1900.

South and East Bound.

From Denver to Cripple Creek 7.15 a. m.
From Denver to Kansas City and Chicago and to California and New Mexico 6.00 p. m.
California Limited 11.00 p. m.
To Pueblo except Sunday (mixed train) 1.00 p. m.
Denver to Pueblo 2.30 p. m.
Denver to Kansas City and Chicago 6.20 p. m.
Denver to Kansas City and Chicago (Very finest buffet electric lighted) 10.20 p. m.

North Bound

From C. M. railway to Denver, Denver, Boulder and Fort Collins 4.00 p. m.
From Chicago and Kansas City to Denver, also trains sleepers from La Junta with California passengers 5.30 p. m.
To Denver (via Elizabeth) 8.00 a. m.
Pueblo and Denver Express 1.15 p. m.
From Texas to Denver 11.35 a. m.
From La Junta to Denver 4.45 p. m.
Pueblo to Denver 6.00 p. m.

C. C. HOTT
City Passenger Agt.
15 N. Tejon street, Opera House block.
A. R. Ford, Station Agent.

THE COLORADO ROAD
The Colorado & Southern Railway
Depot—East Pikes Peak avenue (Union Passenger Station)

North Bound

No. 9—For Denver and Central City 4.00 a. m.
No. 11—For Denver, Boulder, Fort Collins 9.00 a. m.
No. 5—For Denver, Boulder and East 1.25 p. m.
No. 1—For Denver, Chicago, St. Louis 11.00 p. m.
No. 15—For Denver via Manitou Junction 3.00 p. m.
No. 61—For Denver and East 12.25 p. m.
No. 63—For Denver 3.40 p. m.
No. 3—For Denver, Chicago, St. Louis and East 6.20 p. m.

South Bound

No. 8—For Pueblo 6.00 a. m.
No. 10—From Denver (arrives) 2.30 p. m.
No. 4—For Pueblo 11.30 a. m.
No. 2—For Pueblo, Trinidad and Texas 7.30 p. m.
No. 62—For Pueblo 8.25 a. m.
No. 6—For Pueblo and Chicago 12.05 p. m.
No. 1—From Denver (arrives) 11.50 a. m.
No. 14—From Denver via Manitou Junction (arrives) 3.00 p. m.

G. M. JACOBS,
Commercial Agent.
Phone 21 15 N. Tejon St.

THE ROCK ISLAND ROUTE

Leave Colorado Springs.

No. 6—Vestibuled Limited from Chicago and St. Louis via Kansas City, St. Joe and Omaha 5.40 p. m.
No. 10—Kansas City, St. Joseph, Omaha and St. Louis limited to Pueblo 7.35 a. m.

Arrive Colorado Springs

No. 5—Vestibuled Limited from Chicago 7.35 a. m.
No. 9—Fast Express from Chicago 11.15 a. m.

W. W. WOOD,
General Agent.

THE MIDLAND TERMINAL R. R.
(Cripple Creek Short Line.)

Leave Colorado Springs 7.00 a. m.
Arrive Cripple Creek 10.35 a. m.
Leave Colorado Springs 7.00 p. m.
Arrive Cripple Creek 11.05 a. m.
Leave Colorado Springs 1.05 p. m.
Arrive Cripple Creek 6.20 p. m.
Leave Colorado Springs 9.15 a. m.
Arrive Cripple Creek 12.50 p. m.
Leave Cripple Creek 10.20 a. m.
Arrive Colorado Springs 2.45 p. m.
Leave Cripple Creek 5.40 p. m.
Arrive Colorado Springs 9.15 p. m.
Leave Cripple Creek 6.35 p. m.
Arrive Colorado Springs 9.05 p. m.
Leave Cripple Creek 11.45 p. m.
Arrive Colorado Springs 2.15 a. m.

Trains arriving at Colorado Springs 8.40 a. m. and 7.45 p. m. [illegible]

Make money for user and reader

GAZETTE WARRANTED WANT ADS

The GAZETTE takes the Risk

Gazette Warranted Want Ads

You Get Results
See the Warrant Blanks

5 cents per line per day
2c cents per line per week

PREPAYMENT INVARIABLY REQUIRED

ANSWERS TO ADS.

[illegible]

WANTED HELP.

WANTED—Men to learn barber trade [illegible] Colorado Barber College [illegible]

SALESMEN—[illegible]

WANTED—[illegible]

WANTED—Trav[illegible] salary [illegible] Nat'l Nat'l Bd [illegible] Bldg Chicago

ENERGETIC [illegible] representative in every county [illegible] American School of Correspondence Boston Mass.

WANTED—Everywhere [illegible] distribute circulars [illegible] good pay [illegible]

PERSONS everywhere who can write [illegible] articles for stores [illegible] Literary Bureau Gaston Building Chicago

WANTED—Smart good looking man can [illegible] horse and drive [illegible] Address [illegible] Pike's Peak Avenue.

WANTED—Girl for general housework [illegible] Hotel South Cheyenne canon [illegible] required

WANTED—Agents to sell [illegible] Address Myers Mfg Co [illegible]

WANTED—Girl for general housework [illegible] Call at 14 E Pikes Peak

WANTED—Ag[illegible] to travel [illegible] North Weber

WANTED—Cook at private boarding house 11 N Weber

WANTED—Girl for general housework [illegible] Cascade

GOOD COOK with references [illegible] East Moreno

WANTED SITUATIONS.

ALBANESE man and wife want situation as first-class cook and housekeeper [illegible] respectable family [illegible] or higher class boarding house; best references [illegible] kitchen responsible. Call at H 19 11th St. Denver

TEACHER who [illegible] and housekeeping would like position in hotel or [illegible] during the summer to work for board. Address Teacher Gazette

YOUNG MAN experienced stenographer, wants position; familiar with law and [illegible] business. Address [illegible] Gazette

SUPERIOR French cook desires position; first class private family; [illegible] Address 219 N Nevada

WANTED—Situation as laundress in family; [illegible] or general work in family. 111 W Rio Grande St

POSITION as head cook by thoroughly experienced woman; [illegible] care for [illegible] Gazette

A WOMAN with small child, general housework; take small wages; [illegible] Mrs F D Craft Block Tel 546 A

WANTED—Position as girl in the afternoon; [illegible] north end; by girl of 10 years good [illegible] Address T Gazette

WANTED—Situation by stationary engineer; 1 years experience; best of references. 224 E Huerfano St

WANTED—By first class waitress position in private family; best of references. Address 110 Cheyenne Ave

POSITION as working housekeeper in [illegible] family; [illegible] cook; from the east. S 65 Gazette

WANTED—Position by young lady at Ute Nor'h Weber as chambermaid or second [illegible] small family

POSITION as governess; will teach English and German. Address box 29 [illegible] Col

WANTED—By young woman position as first class laundress by the day. 714 N Weber St

WANTED—A position as housekeeper or cook; can furnish good references. [illegible] Gazette

BY COMPETENT woman, housework in small family; city references. 422 E Kiowa St.

POSITION by young lady stenographer; moderate salary to begin. Box 55, city

WANTED—Position by [illegible] cook; references. 116 Walnut St.

CARPENTER wants work by the job or [illegible] Address R 64 Gazette

COMPETENT girl wants general house [illegible]

WANTED MISCELLANEOUS.

HOUSEKEEPERS—do not be without a good steel range when you can go to Dashwood, No. 16 East Huerfano street and buy the celebrated Schill steel range from $23 to $40. We guarantee them superior to any $45 or $50 range sold on the market.

WANTED—To [illegible] good City [illegible] reception and price. Address [illegible] Gazette.

WANTED MISCELLANEOUS

WANTED—Horses to pasture; good feed. Living water, good shelter. Called for and delivered free. J W Coffey 13 North Tejon street

HORSES [illegible] good feed, water [illegible] Colorado Springs Co 614 E Willamette

WATCHES, clocks, jewelry repaired [illegible] $1 mainsprings $1. T M Hutner 114 North Tejon

BOUND [illegible] Gazette

WANTED—[illegible] Call at 113 South Nevada. J Kelly

WANTED—To buy second hand furniture. Address R 47 Gazette

NICKEL HOUSE—Bicycle [illegible] 3 South Cascade

WANTED—Work at the Lite laundry; [illegible]

TO RENT FURNISHED.

HOUSES

TO RENT—Furnished desirable houses in all parts of the city. Come see us. J W Coffey
Phone 476. 13 North Tejon

FURNISHED house five rooms, bath, all modern improvements to rent for summer. Inquire 414 E Yampa

FOR RENT—Cottage [illegible] for four months. Address R 56 Gazette

FOR THE SUMMER fine room cottage with modern conveniences. 11 North Wahsatch.

FURNISHED pretty 3 room cottage, [illegible] clean, fine shed. 1415 Wahsatch

TENT house 22x4 furnished, [illegible] gas, bath, good beds. 19 N Tejon

FURNISHED HOUSE 6 rooms, modern. Inquire on premises 111 N Tejon street.

TO RENT—Furnished house for the summer. 116 North Weber

TO RENT FURNISHED.

ROOMS

About June 1st we will have 4 well furnished houses for rent for about 3 months; eight rooms each close in north end. $100

[illegible] room and bath, well located close in on west side. $

15 room well furnished $[illegible]

C. E. TALBOT & CO
[illegible] N Tejon

HOUSEKEEPING ROOMS—A very desirable [illegible] 3 rooms, fine location. Apply at 121 Monday. The Director, 13 North Cascade

FURNISHED for light housekeeping, two or three connecting rooms, also 1 room, separate entrance. 421 N Weber

TO RENT—To a gentleman or ladies, nicely furnished room, close in, can take in valet. 125 North Weber

TO RENT—Nicely furnished front room, first floor, electric light, bath, close in. 11 S Wahsatch avenue

UNDER NEW MANAGEMENT—Pleasant rooms, excellent board. 18 (formerly 15) Boulder Crescent

BEDROOM with adjoining sitting room, private family, modern conveniences. 1 Columbia

TO RENT—Newly furnished rooms, first class in every respect, close in. No. 416 North Weber

FURNISHED room, first floor, private entrance, bath, $5 per month. 30 East St. Vrain

LARGE, nicely furnished front room, ground floor, private entrance. 614 S. Weber

FURNISHED rooms, Clinton hotel, one block south of postoffice. 133 Huerfano

THREE ROOMS, bath, housekeeping, block from car line. 44 E Huerfano St

FOR RENT, nicely furnished rooms, housekeeping, no children. 11 E Cimarron

NICELY furnished room, with private bath, also small room. 1 N Tejon

TO RENT—Elegant furnished rooms. 507 N Tejon St. G

VERY DESIRABLE room with best of board. No transients. 624 N Tejon

TO RENT 1 furnished front room with or without board. 412 W Bijou

TO RENT—One furnished room for housekeeping. 229 E Willamette

FURNISHED HOUSE 6 rooms, modern. Inquire on premises 111 N Tejon street.

TO RENT—Furnished house for the summer. 116 North Weber

TO RENT FURNISHED.

ROOMS

About June 1st we will have 4 well furnished houses for rent for about 3 months; eight rooms each close in north end. $100

[illegible] room and bath, well located close in on west side. $

15 room well furnished $[illegible]

C. E. TALBOT & CO
[illegible] N Tejon

HOUSEKEEPING ROOMS—A very desirable [illegible] 3 rooms, fine location. Apply at 121 Monday. The Director, 13 North Cascade

FURNISHED for light housekeeping, two or three connecting rooms, also 1 room, separate entrance. 421 N Weber

TO RENT—To a gentleman or ladies, nicely furnished room, close in, can take in valet. 125 North Weber

TO RENT—Nicely furnished front room, first floor, electric light, bath, close in. 11 S Wahsatch avenue

UNDER NEW MANAGEMENT—Pleasant rooms, excellent board. 18 (formerly 15) Boulder Crescent

BEDROOM with adjoining sitting room, private family, modern conveniences. 1 Columbia

TO RENT—Newly furnished rooms, first class in every respect, close in. No. 416 North Weber

FURNISHED room, first floor, private entrance, bath, $5 per month. 30 East St. Vrain

LARGE, nicely furnished front room, ground floor, private entrance. 614 S. Weber

FURNISHED rooms, Clinton hotel, one block south of postoffice. 133 Huerfano

THREE ROOMS, bath, housekeeping, block from car line. 44 E Huerfano St

FOR RENT, nicely furnished rooms, housekeeping, no children. 11 E Cimarron

NICELY furnished room, with private bath, also small room. 1 N Tejon

TO RENT—Elegant furnished rooms. 507 N Tejon St. G

VERY DESIRABLE room with best of board. No transients. 624 N Tejon

TO RENT 1 furnished front room with or without board. 412 W Bijou

TO RENT—One furnished room for housekeeping. 229 E Willamette

FURNISHED HOUSE 6 rooms, modern. Inquire on premises 111 N Tejon street.

TO RENT—Furnished house for the summer. 116 North Weber

TO RENT UNFURNISHED

HOUSES.

TO RENT—Nice 4 room house, unfurnished, [illegible] rooms, pretty front, [illegible] Call [illegible] Ave [illegible] rooms to 20

TO RENT—4 room house, unfurnished, [illegible] North Tejon

TO RENT—Unfurnished 10 room house, inquire at 4 E Pikes Peak Ave

TO RENT—6 room house, good repair, [illegible] room house now. Owner at Bank Block

TO RENT—Unfurnished house, [illegible] Inquire at Manitou

TO RENT—Room modern house, north [illegible] 10 E Pikes Peak Ave

FIVE room house, 8 N Chestnut.

TO RENT UNFURNISHED

ROOMS

UNFURNISHED Two rooms, heated, [illegible] cheap to right parties. R 67 Gazette

TWO unfurnished rooms, reasonable, no children. 1 Santa Fe Row

TO RENT—Three unfurnished rooms for housekeeping. 29 East Cimarron

THREE rooms, housekeeping. 1 N Tejon

BOARD AND ROOMS.

100 with board, new house, modern conveniences. 1 L Cache La Poudre St

VERY desirable rooms with best of board. 14 Murray, 4 E Dale St.

NICELY furnished rooms and bath, with or without board. 1421 North Weber

TWO connecting rooms, first floor, no invalids. 7 N Nevada

ROOMS with board. 511 N Weber St.

BOARD AND ROOMS, 311 N Weber

BOARD AND ROOMS 311 N Weber

NEW HOUSE 514 Cascade Ave.

ROOMS with board. 121 N Weber

WANTED HOUSES & ROOMS

ANY PROPERTY owner expecting to be absent during the summer can hear of a reliable party to take charge by addressing T 48 Gazette. References exchanged.

WANTED—Room north light for studio between North and [illegible] Address R 60 Gazette

FOR SALE—Good four year old gelding. Also runabout. Morris Carriage Co 22 North Tejon

WANTED—Private board and room for two young married couple. Address AN Gazette.

WANTED—Buyer for house and lot now modern. Call 821 North Walnut

FOR SALE MISCELLANEOUS

FOR SALE.

One two seated surrey, with pole and one single buggy, both newly painted and in good condition, a great bargain if sold in the next two or three days. Can be seen at Klein's carriage shop 19 W Huerfano

FOR SALE—Second gentle team, weight 2000 lbs, [illegible] also one cow will be fresh in June. 157 J Stern S W of city reservoirs on the Boulevard

FOR SALE—A 16 foot oak wall case, also 7 eight foot show cases with stands. These cases are up-to-date and all in storage in town. 25 S Tejon St.

TRY IT—Every lumber bill figured by us means large reduction in price. Isaac Cahn Lumber Co 29 Davis Blk

CONTRACTORS—Will sell you native lumber in car lots at low figures. P O Box 1 Colorado City Colo

FOR SALE—Pure bred Plymouth Rock cockerels, $1 each. H Tyler Coffey 13 North Tejon street.

SPECIAL The largest stock of switches in the city at cost. Call at Lininger's 11 E Kiowa St.

FOR SALE—Photograph gallery cheap, by owner. Address L. C. Tellborg 221 N Walnut.

LUMBER for sale cheap. Native lumber in car lots. E. D. Asdell Colorado City Colo

FOR SALE—Baby's cod, no dandelions or weeds. 514 Colorado avenue

TO RENT—Remington typewriter No 6. W H Jenson 27 Bank Block (Rm 6)

FOR SALE—First class upright piano good as new. 410 N Nevada

FOR SALE—Genuine mandolin. Add ess Box 154 Elkton Colo

J. KAISER landscape gardener and grader. P O box 8

FOR SALE—Tent and cot. Call at rear of 318 S Tejon St

FOR SALE—Thrifty cabbage plants. 707 N Cascade Ave

GOOD BABY coach cheap. 1417 North Weber street

GOOD upright piano cheap. 514 E Platte

[illegible]

TO TRADE.

TO EXCHANGE Splendid 4-room frame house in Ft. Louis, equity of $400 price $1100, want vacant or improved in Colorado Springs. Ferguson, 1025 N Prospect St

PROFESSIONAL.

MME. MARTINE skin specialist, complexion beautifier, magnetic treatments. 501 North Weber street.

MISS DU SOLD graduate nurse, Chicago hospital, residence 511 N Weber

WEATHERHEAD'S private sanitarium, 1901 N Tejon St. Tel 561 B

PROF. R. BAILEY magnetic healer, 309 [illegible] Consultation free

BUSINESS CHANCES.

YOUNG MAN WANTED FOR A BUSINESS. Save time, worry and money by seeing the only Business Investment firm in this city. If you desire to engage in business [illegible]

Fine restaurant and bakery [illegible]
Bakery and confectionery [illegible]
Lady's restaurant, big bargain [illegible]
Bakery and lunch room [illegible]
Candy store, Tejon street [illegible]
Grocery and market [illegible]
Drug store and market, Colo Ave [illegible]
Fine harness and carriage business [illegible]
Hotel [illegible]
Laundry, [illegible]
Nice business [illegible]
Livery stable, fine business [illegible]
Laundry, big trade [illegible]
Fine barber shop on Tejon street [illegible]
Business [illegible] Seattle [illegible]
Hotel and restaurant, fine trade [illegible]
Jewelry store on Tejon street, best in [illegible]
[illegible] fine business openings from $[illegible] to $[illegible]

RIDDELL-TORREY & CO
Rooms 1 and 2 Exchange Bank Blk
Real Estate Insurance Loans

A PLEASURE TO SHOW PROPERTY
DOWNER
THE REAL ESTATE MAN
SAYS
HE ADVERTISES WHERE HE CAN GET
THE GREATEST RETURNS FOR THE MONEY
AND AS TO RESULTS HE IS WILLING
TO WAGER THAT HE HAS HAD MORE
LISTED WITH HIM IN THE PAST 60 DAYS
THAN ANY FIRM IN COLO SPRINGS
WHEN
PEOPLE SEE HIS SALES THEY SAY
DOWNER SELLS MY HOUSE
IT IS
SEE HIM

THE BEST WAY TO MAKE SOME MONEY NOW IS TO RENT ROOMS

For this purpose we will rent you NOW a rental house of 7 rooms in this city, close to business for $1000. Only $400 cash required, balance on time.

We have just closed up one addition and now can sell you lots on Dale street addition, $250 each, in three years.
J. R. THE DINGA & CO
[illegible] N Tejon St

REAL ESTATE LOANS and INSURANCE

ROOMING HOUSES
NOW IS THE
TIME TO BUY
FOR SUMMER
BUSINESS

A 17 room house, low rent, strictly modern, close in on Pikes Peak ave. Only $[illegible]

A nice rooming house half block from postoffice. Big bargain at $[illegible]

An [illegible] rooming house block from postoffice. Only $[illegible]

RIDDELL TORREY & CO
Phone 490 B Exchange Bank Blk

A GOOD INCOME PROPERTY

We have a property for $1250 that will pay nearly 20 per cent on the money invested. Call and see us

MATTHEWS MAHAN & CO
119 East Pikes Peak

LARGE Illinois corporation desires manager for this city. Time [illegible] $1000 per annum and commission. Must be a first class man and we prefer married; able to take interest to the extent of $1000 to comply with co-operative plan. High social and banking references and must put guarantee for investment. Address Box 4, Dept 6, care Manhattan Building Chicago

A SNAP Restaurant doing good business; fine location; reason for selling poor health.
JONES & DRAKE
[illegible] Tejon Pl

FOR SALE—Finest meat market and fixtures in the city; for sale [illegible] Inquire of J. W. Coffey 13 North Tejon street

PARTNER wanted, must understand repairing second hand furniture; small amount of cash required. Inquire 471 N Weber

FOR SALE—Fine jewelry store with lease on Tejon St; exclusive shop and making money. Address R 65, Gazette

GOOD HUCKSTER business for sale; reasonable; [illegible] wages; will owner going away. Address R 63, Gazette

GOOD BUSINESS, fine location, must sell at once; price $700. R 69 Gazette

TO RENT BUSINESS.

TO RENT—Creamery and dairy barn with good corral; good location. Inquire 5 S Cascade Ave

HALF of office room 27 N Tejon St.

SUMMER RESORTS

NEW COTTAGES Moderate rent per season; beautiful addition Palmer Lake; fine grove; fishing; delightful scenery; must be seen to be appreciated. Mayor Palmer Lake

FOR SALE MINING.

ONE of the biggest lead and zinc mines in the United States; more than enough ore in sight to pay for the property; a bargain on easy terms. Address, P O Box 805

FURNITURE FOR SALE.

AUCTION SALE HOUSEHOLD FURNITURE

The entire furniture of an 18 room house. Come early and get a bargain. 506 N Cascade. Saturday, May 18, 10 o'clock. J W Coffey Auctioneer

FOR SALE—Furniture 1111 Washington

HOUSEHOLD furniture, 127 E Bijou.

LOST.

LOST strayed or stolen, 1 dark brown mare in good order; interferes on both hind feet; has one scar on right leg between hoof and knee and was fresh shod. If found please return to 715 S. Weber St and receive liberal reward.

LOST—Last Friday night between 7 and 8 o'clock, between Pikes Peak Ave and St. Vrain St. Return to 105 E Pikes Peak Ave. Reward

LOST—No 40460 Phoenix bicycle; foot brake, tool bag, cyclometer and record clamp; pedals. Return to 221 E Kiowa. Reward

LOST—Bunch of steel keys on ring, also gold breast pin, amethyst and pearls. Return for reward 133 N Cascade Ave

LADY'S gold watch on long gun metal [illegible] Liberal reward if returned to 1515 Wood avenue

LOST, Columbia chainless bicycle, model 50. Return to 1235 North Nevada and receive suitable reward.

LOST—Bundle of clothing, marked Mrs Roche or [illegible]. Return to 519 North Tejon street

LOST—Brindle bull terrier named Patsy; return to 221 E. Kiowa St. and receive reward

LOST—Bay mare 2 years old, scar on left hind leg. Reward 119 E. Pikes Peak

LOST—Saturday morning, lady's back comb. Finder will please return to this office

LOST—Irish terrier puppy, return to 1515 [illegible] Ave. Reward

FOUND

FOUND—Young spaniel, black and white. Inquire 1 East St Vrain

FOR SALE HORSES, BICYCLES

ONE ALMOST NEW 3 spring moving van, built by Water Carriage Co; best they ever built; also 3 heavy horses and harness, complete outfit. J M Keever 14th and Chestnut Denver.

FINEST real imported Shetland pony, wagon and harness for sale cheap. 26 East Moreno street

HIGH GRADE trap, brass mounted harness, 1000 pound horse, first class shape. P O box 461

TWO SEATED top surrey and good reliable horse $[illegible]. Inquire 1 E Cache La Poudre

FOR SALE—One diamond frame bicycle, reasonable. 1 E Vermijo, Dan Miguel

FOR SALE—Office fine horses, 31 South Tejon street, N Y restaurant.

DRESSMAKING

LADIES shirt waists a new shirt waist department added to our dressmaking department. We are going to make this specialty for the summer. 9 East Kiowa

FRENCH fashion dressmaking. 8 N Weber

SEWING by day 50 E St Vrain

MISCELLANEOUS.

PITCH AND GRAVEL roofing. Engel, 17 Kiowa.

CLAIRVOYANT

WONDERFUL clairvoyant. What he tells comes true. Sent 10 cents and birth date. Prof Josh Myers, Denver, Colorado Station C, Chicago

EDUCATIONAL.

MECHANICS, engineers, [illegible] electricians, etc. 421 S Sangre de Cristo, Colorado Springs, entire free. Geo A Miller, Publisher, room 9, 1818 4th St St Louis Mo

YOUNG LADY Desires piano pupils; experienced teacher; methods; rates reasonable. Call at 315 East Moreno Street.

BY young woman, pupils to take German lessons. Miss Schlemayer Ma Rou Co 2

FOR SALE REAL ESTATE.

FOR THIS WEEK
WE OFFER A
NORTH NEVADA AVE
CORNER AT SUCH
A LOW PRICE
WE ARE ASKED
TO PRINT IT IF
IS A SOUTHERN
WEST FRONT NO
BETTER LOT IN
THE CITY SEE IT

7 ROOM HOUSE
ON THE CORNER,
SOUTH FRONT, EAST
SIDE, CLOSE IN
NO BETTER BUILT
SMALL MODERN HOME
IN THE CITY MUST
BE SOLD OFFER ON
ANY OLD TERMS

10x150 CORNER
NINE HUNDRED BLOCK
NORTH A BIG
INVESTMENT FOR 10
AT $150

A MODERN HOME
SEVEN ROOMS
A NICE LOCATION
BARN IRON FENCE
LAWN ETC AT $[illegible]

DO YOU KNOW
WE CAN SHOW
THE BEST LIST
OF BARGAINS IN
IMPROVED AND
UNIMPROVED PROPERTY
OF ANY REAL
ESTATE FIRM IN
THE CITY CALL
AND SEE US
RIDDELL TORREY & CO
Rooms 1, 2, 3 Exchange Bank Blk.
Phone 490 B
Real Estate Insurance Loans

FIVE GENUINE BARGAINS
BARGAIN NO 1

A large corner close in Colorado Ave with 254 feet south and west street front age.

One room modern house and fine barn. Plenty of room for 3 more houses. This is a snap if sold in a few days. $2,000 will take it. Apply to owner 91 Colorado Ave, or Simmons & Thomas

BARGAIN NO 2.

$710 buys a room house with hot and cold water, bath, toilet, marble wash bowl, electric lights and half corner lot south and west front, size 4 x 150; house two years old, a perfect home.

BARGAIN NO 3.

$1400 buys 5 room house, hot and cold water, porcelain bath tub, marble wash bowl, toilet, open nickel plumbing, hot marble wash bowl, open mantel and electric lights, shade lawn, fruit trees, walks, east front, close in, on North Nevada avenue, lot along north $3,000

BARGAIN NO 4

$3,000 buys 14 room house, pantry, china closet, hot and cold water, bath, toilet, [illegible] gas, mantel, lot 50x150, east front, in best location on Wood avenue. This is a big snap.

Three snaps in business chances: $1,000 stock of groceries, doing an elegant business at invoice.

$600 buys a four-chair barber shop on Tejon, fine location. See this and buy a $1,500 boys' furnished real estate business. This office. Pays $400 per month and up. Investigate.

BARGAIN NO 5.

$3,500 buys 10 room house with hot and cold water, porcelain bath tub, toilet and marble wash bowl, open mantel and electric light. This house rents for $40; has south front lot 50 x 150; fine barn; property new and is a gem and as good a bargain as the city affords. See this or you will be sorry.

SIMMONS & THOMAS
Real Estate
Room 41 First National Bank Block

DOWNER
THE REAL ESTATE MAN
SAYS
HE ADVERTISES WHERE HE CAN GET
THE GREATEST RETURNS FOR THE MONEY
AND AS TO RESULTS HE IS WILLING
TO WAGER THAT HE HAS HAD MORE PROPERTY
LISTED WITH HIM IN THE PAST 60 DAYS
THAN ANY FIRM IN COLO SPRINGS
WHEN
PEOPLE SEE HIS SALES THEY SAY
DOWNER SELLS MY HOUSE
IT IS
A PLEASURE TO SHOW PROPERTY
SEE HIM

We have agency for an old fire insurance company and respectfully solicit your risks.

If you want a fine north end home we have some very choice at low prices. Have some decent homes on small payments. See us about same and stop your high rents.

Vacant lots in all parts of the city. To trade a fine north end property for west side.

GREENE & BECKER,
1204 E. Pikes Peak Ave

FIVE room house, two full lots, well set with small fruit and garden, price $1100 in payments. Will take in part payment one good driving horse and single rig. Address 218 E Cheyenne Ave

FOR SALE REAL ESTATE

DOWNER
THE REAL ESTATE MAN
SAYS
HE ADVERTISES WHERE HE CAN GET
THE GREATEST RETURNS FOR THE MONEY
AND AS TO RESULTS HE IS WILLING
TO WAGER THAT HE HAS HAD MORE PROPERTY
LISTED WITH HIM IN THE PAST 60 DAYS
THAN ANY FIRM IN COLO SPRINGS
WHEN
PEOPLE SEE HIS SALES THEY SAY
DOWNER SELLS MY HOUSE
IT IS
A PLEASURE TO SHOW PROPERTY
SEE HIM

Phone 476 B
S. B. SCHOLZ & CO
Real Estate Insurance and Mining
Notary Public
Office No 10 Pikes Peak ave
Colorado Springs Colo

DOWNER
THE REAL ESTATE MAN
SAYS
HE ADVERTISES WHERE HE CAN GET
THE GREATEST RETURNS FOR THE MONEY
AND AS TO RESULTS HE IS WILLING
TO WAGER THAT HE HAS HAD MORE PROPERTY
LISTED WITH HIM IN THE PAST 60 DAYS
THAN ANY FIRM IN COLO SPRINGS
WHEN
PEOPLE SEE HIS SALES THEY SAY
DOWNER SELLS MY HOUSE
IT IS
A PLEASURE TO SHOW PROPERTY
SEE HIM

FOR SALE—Very neat modern 5 room cottage, west side $1,100. Easy terms.

Well located lot east side only $200
ALEX ADAMS.

FOR SALE—Chicken ranch. Let us show you a fine place to raise chickens, ducks, turkeys or geese, and it is cheap too. You will say so when you see it. We also have a fine Durham place with 5 room house, lot 0x10, plenty of shade, water and fruit. $1500
COTTEN, TERRILL & GARLICK,
234 N Tejon St.

FOR SALE—5 room cottage, east side $1250. Terms $200 down, balance $15 per month
ALEX ADAMS

I HAVE SECURED the agency of the Bankers Life Association of Des Moines, Iowa. If you desire first class life insurance come and see me.
ALEX ADAMS
Room 5, 24 South Tejon.

CHEYENNE HEIGHTS.

The most desirable suburb to Colorado Springs. We are sole agents for the entire tract. Prices and terms most reasonable.

LAWTON AND BERTIG
17 East Pikes Peak avenue.

INVESTIGATE THIS

A 6 room house, [illegible] Ave, West side, lot 40x150, bath, cellar, connected with sewer, nice lawn, barn, chicken house, only $1,850. No sea for rent.
RICKERSON & CO
Room 20 Durkee Bldg. Phone 596.

ARENSDALE

City water, 5-cent car fare. All lots 50 foot front, easy terms. The ideal place for a home. See V. L. Cook, 43 Durkee building. C. C. Cook, green cottage, Arensdale or W. L. Bailey, Manitou for terms.

A BARGAIN in two houses and lot in 1700 block Colorado Ave.
S. B. SCHOLZ & CO
10 Pikes Peak Ave
Colorado Springs Colo

J. W. COFFEY
REAL ESTATE
LOANS AND INSURANCE
13 NORTH TEJON 13 NORTH TEJON

FOR SALE—Or trade for approved mining stocks, good inside Colorado City lots. Call or address [illegible] Costello St, evenings after 6 o'clock.

FOR SALE—Cheap finest building lots in Brookside on car line. The O'Brien tract. Inquire H. T. O'Brien, or J. W. Coffey 13 North Tejon street.

A CORNER lot on North Nevada, $750. 6-room house, full lot, South Weber, $1300. Lots on North Weber, A few left for $300. W. L. Cook.
J. J. Connor
City Agent.

FOR SALE 9 room modern home in Colorado Ave, big wrap. Come see me about it. It will bear investigation. J. W. Coffey 14 N Tejon.

FOR SALE—Modern dwelling, six rooms, full sized lot and east front, 1412 North Nevada. Apply to owner 30 North Tejon.

FOR SALE Lots $100 to $1000 in various additions. $10 down, $5 per month and up. Hastings Bros, 22 N Tejon St.

FOR SALE—Lots in our various additions, on small monthly payments. Hastings Bros., 22 North Tejon street.

FULL LOT, house, water, stable, etc., on Roswell car line, clear. 1721 N Cascade.

FOR SALE—7 room house, 203 DeWitt park, west of Wood Ave. on Del Norte

LEGAL NOTICES

NOTICE OF SALE OF MORTGAGED CHATTELS

Whereas on the 18th day of December A. D. 1900 Geo. Hesse of the City of Colorado Springs, in El Paso County, Colorado, executed and delivered to Theophilus Harrison of the City of Colorado Springs, Colorado, his certain promissory note for the principal sum of $[illegible] payable one year after date at the First National Bank of Colorado Springs, Colo, with interest at 7 per cent per annum payable quarterly, and

Whereas, The said Geo. Hesse has failed to pay said note, and default has been made in the payment of said note and interest, and the said Theophilus Harrison has duly elected to declare the entire principal of said note due and payable, and has duly notified the said Geo. Hesse and all other parties interested in said note of his said election, and has demanded payment of said note, and the said Geo. Hesse and all other parties have failed and refused to pay said note;

Now, Therefore, I, Theophilus Harrison, pledgee as aforesaid, do hereby give public notice that on Monday, the 6th day of May, A. D. 1901, at 10 o'clock a. m. of said day, at the office of the undersigned, Jackson and West Bldg., Colorado City, front door thereof, I will offer for sale and sell at public auction to the highest bidder for cash, the following described property, to wit: [illegible]

SCHISLER, SLICER & SKINNER
15 S. Tejon

FOR SALE

Fine corner lot, south, lot 50x100 and 6 room house $750.

3 room house and one full lot, West Side $600.

6 room house and nice lot only one and one half blocks from new courthouse, nice location. It is cheap, property at $3,000.

Fine lots in Columbia addition $300 each on installment plan.

Elegant lot on North Tejon street in $700 block, a snap at $750.

COTTEN, TERRILL & GARLICK
234 N. Tejon St

FOR SALE

Lot 140x140 feet, close block from North Park. A modern 11 room house and barn on lot, corner lot in improved. Will be sold separately or together. Inquire at 1711 E. Kiowa St.

Phone 476 B
S. B. SCHOLZ & CO
Real Estate Insurance and Mining
Notary Public
Office No 10 Pikes Peak ave
Colorado Springs Colo

DOWNER
THE REAL ESTATE MAN
SAYS
HE ADVERTISES WHERE HE CAN GET
THE GREATEST RETURNS FOR THE MONEY
AND AS TO RESULTS HE IS WILLING
TO WAGER THAT HE HAS HAD MORE PROPERTY
LISTED WITH HIM IN THE PAST 60 DAYS
THAN ANY FIRM IN COLO SPRINGS
WHEN
PEOPLE SEE HIS SALES THEY SAY
DOWNER SELLS MY HOUSE
IT IS
A PLEASURE TO SHOW PROPERTY
SEE HIM

FOR SALE—Very neat modern 5 room cottage, west side $1,100. Easy terms.

Well located lot east side only $200
ALEX ADAMS.

FOR SALE—Chicken ranch. Let us show you a fine place to raise chickens, ducks, turkeys or geese, and it is cheap too. You will say so when you see it. We also have a fine Durham place with 5 room house, lot 0x10, plenty of shade, water and fruit. $1500
COTTEN, TERRILL & GARLICK,
234 N. Tejon St.

FOR SALE—5 room cottage, east side $1250. Terms $200 down, balance $15 per month
ALEX ADAMS

I HAVE SECURED the agency of the Bankers Life Association of Des Moines, Iowa. If you desire first class life insurance come and see me.
ALEX ADAMS
Room 5, 24 South Tejon.

CHEYENNE HEIGHTS.

The most desirable suburb to Colorado Springs. We are sole agents for the entire tract. Prices and terms most reasonable.

LAWTON AND BERTIG
17 East Pikes Peak avenue.

INVESTIGATE THIS

A 6 room house, [illegible] Ave, West side, lot 40x150, bath, cellar, connected with sewer, nice lawn, barn, chicken house, only $1,850. No sea for rent.
RICKERSON & CO
Room 20 Durkee Bldg. Phone 596.

ARENSDALE

City water, 5-cent car fare. All lots 50 foot front, easy terms. The ideal place for a home. See V. L. Cook, 43 Durkee building. C. C. Cook, green cottage, Arensdale or W. L. Bailey, Manitou for terms.

A BARGAIN in two houses and lot in 1700 block Colorado Ave.
S. B. SCHOLZ & CO
10 Pikes Peak Ave
Colorado Springs Colo

J. W. COFFEY
REAL ESTATE
LOANS AND INSURANCE
13 NORTH TEJON 13 NORTH TEJON

FOR SALE—Or trade for approved mining stocks, good inside Colorado City lots. Call or address [illegible] Costello St, evenings after 6 o'clock.

FOR SALE—Cheap finest building lots in Brookside on car line. The O'Brien tract. Inquire H. T. O'Brien, or J. W. Coffey 13 North Tejon street.

A CORNER lot on North Nevada, $750. 6-room house, full lot, South Weber, $1300. Lots on North Weber, A few left for $300. W. L. Cook.
J. J. Connor
City Agent.

FOR SALE 9 room modern home in Colorado Ave, big wrap. Come see me about it. It will bear investigation. J. W. Coffey 14 N Tejon.

FOR SALE—Modern dwelling, six rooms, full sized lot and east front, 1412 North Nevada. Apply to owner 30 North Tejon.

FOR SALE Lots $100 to $1000 in various additions. $10 down, $5 per month and up. Hastings Bros, 22 N Tejon St.

FOR SALE—Lots in our various additions, on small monthly payments. Hastings Bros., 22 North Tejon street.

FULL LOT, house, water, stable, etc., on Roswell car line, clear. 1721 N Cascade.

FOR SALE—7 room house, 203 DeWitt park, west of Wood Ave. on Del Norte

LEGAL NOTICES

NOTICE OF SALE OF MORTGAGED CHATTELS

Whereas on the 18th day of December A. D. 1900 Geo. Hesse of the City of Colorado Springs, in El Paso County, Colorado, executed and delivered to Theophilus Harrison of the City of Colorado Springs, Colorado, his certain promissory note for the principal sum of $[illegible] payable one year after date at the First National Bank of Colorado Springs, Colo, with interest at 7 per cent per annum payable quarterly, and

Whereas, The said Geo. Hesse has failed to pay said note, and default has been made in the payment of said note and interest, and the said Theophilus Harrison has duly elected to declare the entire principal of said note due and payable, and has duly notified the said Geo. Hesse and all other parties interested in said note of his said election, and has demanded payment of said note, and the said Geo. Hesse and all other parties have failed and refused to pay said note;

Now, Therefore, I, Theophilus Harrison, pledgee as aforesaid, do hereby give public notice that on Monday, the 6th day of May, A. D. 1901, at 10 o'clock a. m. of said day, at the office of the undersigned, Jackson and West Bldg., Colorado City, front door thereof, I will offer for sale and sell at public auction to the highest bidder for cash, the following described property, to wit: [illegible]

SCHISLER, SLICER & SKINNER
15 S. Tejon

FOR SALE

Fine corner lot, south, lot 50x100 and 6 room house $750.

3 room house and one full lot, West Side $600.

6 room house and nice lot only one and one half blocks from new courthouse, nice location. It is cheap, property at $3,000.

Fine lots in Columbia addition $300 each on installment plan.

Elegant lot on North Tejon street in $700 block, a snap at $750.

COTTEN, TERRILL & GARLICK
234 N. Tejon St

FOR SALE

Lot 140x140 feet, close block from North Park. A modern 11 room house and barn on lot, corner lot in improved. Will be sold separately or together. Inquire at 1711 E. Kiowa St.

LEGAL NOTICES

DIVIDEND NOTICE

Colorado Springs, Colo, May 7, 1901.

The Union Gold Mining company has declared a dividend of one cent per share, $10,000, payable June 20, to stockholders of record May 20, 1901. The stock books will close May 21, 1901, at 3 p. m. and will reopen on the morning of June 7, 1901.
R. J. Mattocks
Secretary and Treasurer

Notice of Annual Meeting

The annual meeting of the stockholders of The National Land and Irrigation company of Colorado for the election of directors and for the transaction of such other business as may properly come before said meeting will be held at the office of the company in the Gazette building, Colorado Springs, Colorado, on the first Monday (3rd day) of June, 1901, at 10 o'clock noon.
Thomas J. Fisher, Secretary

NOTICE OF SPECIAL MEETING

To the stockholders of the Union Gold Mining company:

You are hereby notified that a special meeting of the stockholders of The Union Gold Mining company is hereby called and will be held at the office of the company, room 2, Freeman block, Colorado Springs, Colorado, on Saturday, the 25th day of May, 1901, at 4 o'clock p. m., for the purpose of considering and acting upon a proposition and resolution to amend the articles of incorporation of this company by reducing the number of directors from seven to five in number.

Stock transfer books will close on Thursday, May 23, 1901, at 12 o'clock noon and reopen on Monday, May 27th.
W. S. Stratton, President.
Wm. Lloyd, Secretary.
First publication, May 19, 1901.
Last publication, May 26, 1901.

SEALED BIDS

Will be received by the undersigned, treasurer of the City of Colorado Springs, until May 27, 1901, at 4 o'clock p. m. for the following lumber:

2 inch rough 1,000 ft. 4x12 ft. lengths
2 inch rough 3,000 ft. 2x12 ft. lengths
2 inch rough 6,000 ft. 2x10 ft. lengths
2 inch rough 3,000 ft. 1x12 ft. lengths
2 inch rough 3,000 ft. 1x10 ft. lengths
1 inch rough board

The above lumber to be delivered at the City barn, corner Cimarron and Sahwatch streets, upon the order of the not later than July 1, 1901.

The city reserves the right to reject any and all bids.

By order of the city council.
(Seal.) E. C. Davis,
Acting Treasurer

BRIEF CITY ITEMS.

DAILY WEATHER RECORD.

The following meteorological report is furnished by the Colorado college weather bureau. Observations recorded in local time:

May 17 6 p m to May 18 6 p m	
Temperature at 6 a m	45
Temperature at 12 m	59
Temperature at 6 p m	61
Minimum temperature	43
Maximum temperature	67
Mean temperature	[illegible]
Maximum barometric pressure inches	25.9[illegible]
Minimum barometric pressure inches	25.8[illegible]
Mean velocity of wind per hour	[illegible]
Maximum velocity of wind per hour	16
Relative humidity at 6 a m	[illegible]
Relative humidity at 12 m	8[illegible]
Relative humidity at 6 p m	[illegible]
Mean relative humidity	[illegible]
Maximum dew point	[illegible]
Precipitation inches	T

WEATHER FORECAST

Washington May 18—Forecast for Colorado Showers and cooler Sunday Monday fair in western and southern in eastern portion variable winds

See Ashby's Bronze Window

Trunks repaired Wise 14 Pike's Peak

6 per cent money to loan Lawton & Fertig

Wall paper below cost Mermillod's 1?5 North Tejon street

Piano moving a specialty The Colorado Springs Transfer Co 12 Pike's Peak

Dust proof rooms for storage. Furniture packed Padded moving vans. Wandell & Lowe 112 Pike's Peak

The regular Mano dances will be resumed Thursday evenings for the month under the direction of F D Erich

BORN—To Mr and Mrs P I Donnahard May 17 a girl Mother and daughter doing nicely

THIMBLE PARTY—Miss Cross of 7?? North Weber street entertained a number of her friends at a thimble party on Saturday afternoon

UNUSUAL OPPORTUNITY — For sale a well established well located business in Colorado Springs Leaving for health reasons in the family Inquire Perkins Morton & Co South Tejon street

SUNSHINE MEETING—The message in this will be addressed by Rev F D Foster of Omaha at the Y M C A rooms 119 East Bijou Sunday afternoon at 4 o clock Mr Fisher Hamstead will give a solo and the colored sextet will also sing All men cordially invited to come

THE VANISHING HANDKERCHIEF

A Chemical Reaction that Astounded A Washerwoman

"The facetious chemist took an ordinary cotton handkerchief and soaked it in nitric and sulphuric acids Then after so long a time he took it out and rinsed it carefully so as to remove the acid It looked then like any other cotton handkerchief It went to the washerwoman who put it through all the waters that handkerchiefs go through hung it out on the line and took it in again when it was dry She spread it out on the ironing board put the hot iron on it and—it went away There was a last puff of smoke and then—no handkerchief not even the ashes of one When you consider how frightened the poor washerwoman must have been at such goings on in broad open daylight how worried she must have been lest the gentleman should think she had stolen the handkerchief—for she was an honest woman I make no doubt whatever at least as far as cheap cotton handkerchiefs were concerned and of course she thought he wouldn't believe her when she told him what had become of it you will at once see that this is really a sad story she deserved and ought to have been fired Die Fliegende Blatter

What happened to the handkerchief was what happens to the manufacture of guncotton The sulphuric acid takes the water out of the cellulose and the nitric acid makes an arrangement whereby a certain amount of nitryl gets to take the place of it so that when fire is applied it all burns at once Starch is the same thing chemically as cotton same proportions of carbon hydrogen and oxygen only the latter, so to speak of the molecule is different and of that law-defying box of white grains at this moment in the left hand corner of your kitchen pantry board madam could be made enough nitro starch to wreck your happy home while you are saying Jack Robinson The mixture is just as potent for destruction and an explosive is now marketed that is made from straw nitrated in the same way as cotton Of course you have heard that glycerine which is so good for chapped hands can be turned into the most powerful explosive known by the same combination of acids It is so powerful that it has to be diluted with infusorial earth each tiny particle of which long years ago was the shell of a little animal that never dreamed it was going to assist in torpedoing an oil well It seems to me a queer use of this terrible destructive that it should be a medicine and a stimulant If anybody in danger of getting a headache without any evening to precede it he has only to taste a tiny drop of the yellow sweet fish oily liquid and he will think every beat of his heart a hammer on the back of his neck (Harvey Sutherland in Ainslee's

California Limited Train Daily (Santa Fe Route)

The Santa Fe California Limited train now runs daily and leaves Colorado Springs at 11 a m Two other daily California trains are also run carrying Pullman Palace and Tourist sleepers and chair cars. Passengers for this train may leave Colorado Springs at 10 20 p m or at 6 00 a m Full particulars at Santa Fe City ticket office. C C Hoyt, City Passenger Agt.

MILLINERY AT HALF PRICE

All trimmed hats including French patterns positively at half price for this week

Mrs E Chisman 3?4 N Tejon St

Expert manufacturing jeweler at Ashby's Anything made to order difficult repairing

The orchestra of the Cliff House at Manitou this season will consist as heretofore of members of the Thomas orchestra of Chicago who have been at this popular hostelry for the past four summers

KINGSLEY BALLOU,

Interior Decorations, 19 East Bijou Street

Special new line of silk suitings materials just from New York specialty of wedding presents in Tiffany Lucite glass and lamps of same combined with bronze old Sheffield plate Large vases etc Most extensive line of fine wall papers in city and will cover cities in the city

Discount to the trade

Waltham and Elgin watches are better than others so are Columbia and Rambler bicycles better than the latter fads A O Downs has them at 129 N Tejon street

TRAINS TO PUEBLO
Colorado and Southern Ry

6 00 a m
11 00 a m
2 20 p m
6 20 p m
10 20 p m

City ticket office 15 N Tejon street. Phone ?1

ROUND TRIP RATE BEAUMONT TEXAS

The Santa Fe will sell round trip tickets to Beaumont Tex. each Tuesday during April and May at rate of $24 50 Return limit 20 days from date of sale

Ticket office 13 N Tejon St.

The Best Service to Denver

is via Colorado and Southern Ry Sixteen passenger trains daily between Colorado Springs and Denver City Ticket office 15 N Tejon street.

10 Min | D & R G R R | 10 Min.
TO DENVER

Leave Colorado Springs 10 35 a m
Arrive Denver 12 45 p m
Every day commencing April 8

6 per cent money to loan Lawton & Fertig

Chance's new revised atlas index of the world new and up to date Maps from new plates Every town indexed No family should be without it Price $ Agent will call

Ladies light dresses and waists nicely cleaned Col S Dye and Cleaning Works 15 E Kiowa Phone 542

High class broughams for calling. Fine liveries Antlers Livery ?1 23 N Cascade

Leather trunk repairs go to H T O Brien's trunk factory 5 South Cascade

Wedding Gifts.

Sterling Silver

Cheese Forks and Spoons
$50 to $?00
Tea Services $100 to $250
Coffee Sets
Useful Dishes $5 to $50
Cut Glass Art Bronzes
Kayserzinn
We also have
SHAFER MUSH BAGS
Umbrellas $1 to $15
And a most extraordinary assortment of
Gold Silver and Fancy Jewelry

R. ASHBY,
THE OPTICAL JEWELER

DR E W THOMPSON
DENTIST,
Over 16 South Tejon St
Graduate of the Philadelphia Dental College

A dainty delicate piece of jewelry adds to the attractiveness of a woman as no other articles of personal adornment can. Good jewelry bought of a reliable jeweler is always a pleasure to the beholder and a satisfaction to the possessor.

In jewelry we aim not always the lowest in price but always best in quality and as low as anybody can sell jewelry equally as good.

Another point we prefer to make one satisfactory sale rather than make the points on a dozen unsatisfactory ones

VAN WERT, Jeweler,
108 Pike's Peak Ave

HENRY LeB. WILLS. ELLIS L. SPACKMAN.

HENRY LeB. WILLS & CO.

GAZETTE BUILDING

AGENTS FOR SALE OF

Attractive Home...West Side

Close in Corner Eaton and Washington Streets.

Low Price and Easy Terms, Strictly Modern, 8 Rooms, Fine Lawn and Shade Trees Stone Wall and Sidewalk

HOUSES FOR RENT.

FURNISHED		UNFURNISHED	
N Nevada ave	15 rooms and baths	$200	N Nevada ave	15 rooms and bath	$200
Cascade ave	14 rooms and bath	100	Cascade ave	14 rooms and bath	100
Wood avenue	11 rooms and bath	[illegible]	Wahsatch ave	10 rooms and bath	65
E Jefferson street	8 rooms and bath	50	E Del Norte St	7 rooms and bath	50

This Week It Is Dress Goods and Carpets at Reduced Prices—

If you haven't already supplied your wants in wool dress goods These reduced prices ought to interest you at 65c yard

The choice of a large assortment of high grade all wool dress goods that have sold all the season up to $1 50 yard at 65c yard

A good quality all wool suiting the correct weight for walking skirts at 39c yard

Early in the season we made special leader of a very dressy style of wool dress goods in invisible hair line checks at 50c yard they come in only in staple colorings and we have reduced them with the rest at 39c yard

One lot of silk and wool plaid dress goods in very choice light coloring the kind were made to sell for 75c yard The price now is

marked them is almost ridiculous

Carpet Department.

We are making some very special prices for a few days on ingrain carpets at 25c yard

Heavy ingrain made from linen and cotton extra serviceable at 40c yard has been sold less than 50c yard

At 50c yard a strong serviceable part wool ingrain the 65c grade

At 65c yard strictly all wool ingrain carpets the extra heavy kind the usual 85c quality

Remnants of best quality velvet carpets at a considerable reduction from regular prices

Phone 671-A HIBBARD & CO 19 S. Tejon St

It's a Good Rule

To get the best GROCERIES and MEATS rather than throw money away buying cheap trash Life is short and the best is none too good Staple and Fancy Groceries and Meats at

PLUMB BROS.
Phone 271. 128 N Tejon St.

IT MAY BE ...LIKELY IS

That you have never found a satisfactory brand of Sardines But don't think that all are alike Those put up by Gustave Peterson are boneless are put up in pure olive oil and are imported from the best sardine market in the world They come in four sizes of tins and are noted for their delicacy and easy dainty serving qualities

W. N. BURGESS,
112 North Tejon St.

WE HAVE A SUPPLY OF

IRISH MOTH BALLS

Use them in packing away your winter goods and save the ravages of the summer insects

Prescriptions brought here have the greatest care.

F. L. GUTMANN,
PURE DRUGS NO LIQUORS
Cor N Tejon and Bijou Phone 511

FOR THAT TIRED FEELING

Some medicine should be taken The blood is sluggish at this season of the year and requires cleansing

CASSIDY'S 4 x BLOOD MEDICINE

has become justly celebrated for its purifying and invigorating qualities It removes all humors from the blood and supplies the elements necessary to health and strength It is prepared especially for use in this climate and is wonderfully effective

Price $1 0 per bottle

KORSMEYER & BEESON,
Leading Prescription Druggists
8 South Tejon St. 'Phone 80

IF YOU HAVE

A fine horse, you will want a harness to match And we have them, not necessarily high priced, but all of them made from the best material that money can buy. We know we can suit you. Call and see

W. H. WISE,

No. 14 E. Pike's Peak Ave.
Phone 5 6 Trunks Repaired

E. DUNSCOMB, M. D.
University of New York, 1863
SPECIALIST
Diseases Peculiar to Women.
Diseases Peculiar to Men
Diseases of the Stomach
Chronic Ulcers of the Leg
Nervous, Skin Diseases, Nasal Catarrh.
Cancers Tumors and Goitre.
The modern treatment of Consumption Rooms 23 and 24 De Graff block, 118 North Tejon St.

Linoleums Sale

Floorcloths and Linoleums.

New Patterns and Colorings
Prices 50, 60, 75, 90 to $1.75 yd.

F. W. WARSOP & CO., 206 N Tejon St, Opp. North Park

Every-Day Has Its Need

If it's Groceries you are in need of today we have them, as we are always anticipating your wants

In our fresh meat department you will find choice spring lamb and fancy spring chickens

CARPENTER & DRAPER.
'Phone 381. 122 N. Tejon St.

60 ACRES OF LAND

Joining city limits of Colorado Springs worth $300 per acre will sell the tract at Less Than Half Price. Will make a low figure on smaller tracts

CITY WATER.

C. T. FYFER & CO. 17 N. Tejon St

SOFT SHELL CRABS.....

We shall receive the first of the season this week.

The Pearl Oyster and Fish Market
14 E Kiowa St 'Phone 437 A

Come Out Right In the End

If you buy here We are not only joining the GOLDEN HOSE but one of the city's two or three PLUMBERS in the PLUMBING and HEATING line We have the most up to date tinning and sheet metal shop in the city and the finest lot of plumbers. We prefer that practical plumbers look after this work rather than politicians or theorists

Come and see us

St. John's
COMPANY
18 East Kiowa Street.
Phone 599

Made Like New

Old jewelry made into new designs Old watches and clocks repaired to keep time the same as when new

Artistic engraving and difficult repairing done at reasonable prices The finest Wedding rings made to order in our factory at 26 Pike's Peak Ave.

Give us a trial.

GOODSPEED & CO.
Manufacturing Jewelers and Opticians.
26 PIKE'S PEAK AVENUE.

Cheap Light

and best. The Welsbach
THE GAS CO

Read the Warranted Want Ads in today's Gazette.

McMillen & Houck

COLORADO SPRINGS COLO

Transfer, Coal and Storage

Specialty made of distributing carloads shipments and handling merchandise Particular attention given to moving safes and pianos. Reference First National bank

11 North Tejon Street.
P O Box 2 5 Phone 456 A.

Flower Beds

Pansies Daisies Geraniums and many other fine bedding plants

We do the planting

Let us figure on your window boxes

WILLIAM CLARK, Florist
Cor Platte and Wahsatch Aves.
'Phone 26. Established 18 3.

GAZETTE WANT ADS. PAY BEST!

STYLISH GRENADINES

Reduced One-Half and One-Third

That a handsome grenadine pattern makes the prettiest of summer costumes is an indisputable fact All stylish dressers have one or more grenadines among their wardrobe. They are never out of place—always proper, whether worn at the informal afternoon tea or the swell evening party. Note the following prices:

A few of our grenadine patterns in grey and tan effects Interesting as a beauty show and cost double that thing The other The choicest of our grenadines fully half their original price To close the lot

18.00

Black grenadine patterns with the popular polka dot effects They are splendid values the kind every woman would want to own Truly we have nothing more stylish in our entire stock Former prices ranged from $ 0 to $5 This week

18.00

About Taffeta Silks

The question of perfecting TAFFETA SILKS is solved The test of the durability and the price is of our truth as an improve the assertion Especially noteworthy are our black taffetas They are soft and pliable and have a quality that is unsurpassed in rival lines Every yard guaranteed Prices

1.00, 1.25, 1.50, 1.75, 2.00 yard

Wash taffetas in all popular shades 24 inches wide guaranteed to wash Price

1.25 yard

50-Remnants Wool Dress Goods in Waist, Skirt and Dress Lengths. All are desirable goods. This week they go at one half price.

Shirt Waist Suits

This department will be welcomed with unstinted applause They are bound to be popular they are so perfect You can wear either waist or skirt separately Prices from

3.50 to 15.00

India Silk Waists

Quite as cool as the shirt waist made after the latest styles and are trifle dressy making them very cool that are comfortable and desirable look them over the next time you are in

Linen Skirts

The advance guard has arrived a most pleasing lot they are worth of praise, and subject to your critical approval And prices are they are moderate as usual

French Undermuslins

New shipment of Fine made French lingerie Skirts just received Skirts in all styles Large assortment of most complete in the city These goods for Parties with the class of goods will be surprised at the daintiness and originality

Summer Shirt Waists

The shirt waist is to be worn that over is correct thing this season. The fashion journals all over the world have spoken and the use with more than ever Set aside a few minutes for a visit in this department the next time you are shopping

Summer Corsets

We pride ourselves in having the best summer corset on the market

We also carry the Sapphire brand corsets at Girdes Known to be best special corset on the market

Sale of Pro-Brussels Rugs.

Great lot Pro-Brussels Reversible Rugs placed on sale this week at greatly reduced prices. The Pro-Brussel rug is one of the best wearing floor coverings on the market. Prices are as follows: 9x9 size, were 9.00, now 7.00; 9x10-6 size, were 10 50, now 8.50; 9x12 size, were 12.00, now 10.00.

GIDDINGS BROTHERS

WE CATER

To the married people and to the people about to be married They are generally the ones who need

House Furnishings.

Our prices could not be lower or the quality of our goods higher

Special Inducements to New Housekeepers.

The Colorado Springs Furniture Company,
106 and 108 North Tejon Street.

Read the "Want" Ads

KEYSTONE
GROCERY and MARKET.
Phone 136 112 S Tejon St

EVERY DAY PRICES

Just received a shipment of pure Vermont Maple Syrup direct from an old friend, who made it himself.

1 gallon cans,	$1.50
½ " "	.75
¼ " "	.40

This is the best article ever sold in this city. Every can full weight and guaranteed strictly pure.

YOURS FOR BUSINESS,
PLIMPTON, GRAVES & CO.

MOORE & EDWARDS
Phone 722 A 1500 Colorado Ave

A few of our summer prices

2 lb can Apples	10c
3 cans Corn	15c
3 cans Tomatoes	25c
Oil Olives	15c
Carnation Cream	17c
Ice cream Rock Salt per lb	2c
Strawberries every day	
Our Leader Coffee, per lb	19c

Terms reasonable Central Location. Newly furnished throughout

THE LOTHROP
EUROPEAN HOTEL
N M Alden Prop
Tel 106-A Artesian water throughout 18th and Lawrence St., Denver, Colo

Lily-White Market 121 N. TEJON S

IRISH FISH AT LOWEST PRICES.

HERE! NOW! LISTEN!!

Four new houses eight rooms each all completed N Tejon street, hundred block—south front all modern gas and electric light, range mantel furnace finest open plumbing porcelain bath lawn graded cement basement and sidewalks Finest homes in the Springs In best location terms to suit Apply to owner at the houses M J SPILLANE Owner and Builder

FOR SALE...

Modern Cottage
5 Rooms, Bath
Hot Water Heat
Beautiful Lot
Close to Business Center
$5,000

CHAS. P. BENNETT,
SOLE AGENT.
Real Estate, Loans and Insurance.
5 PIKE'S PEAK AVENUE